LE WOOL
hercoats
£6:2:6
Post 6d. 32 coupons.
de from close woven Irish wool erdine, thoroughly shrunk and proofed. ll cut and carefully tailored, with m collar, raglan shoulders, deep slit kets, and storm tabs on cuffs. In two iceable, becoming shades—slate grey fawn—and in sizes 34 to 40 chest, corresponding lengths.
Lamb Lined Hog Gloves
ade from tough, flexible leather, in smart atural hog shade, hand sewn, and lined ith luxurious lamb's wool. all-on style. Sizes 7½ to 9½. o coupons. Post 4d. 25/11
erwear
eses
ure wool, warm, and r. Available or short ong legs).
Sizes 42, 44, 46
15/5
ers 6. two 6d.
igan's HENRY ST. DUBLIN

is flavour Beefiest
adds and ng le it ot at 've chen.
BOVRIL
L-ROUND ENJOYMENT
11, Dame St., Dublin, C.1

more bility ce!"
BRIMAR VALVES
British Made
BLES LTD., Footscray Kent England.
ributors for Eire:—
CLE CORPORATION
Street, Dublin.

al better aking rine
ory and for many y much run-down nervous condition. door confinement. g hours of work, hosferine tablets I ling a great deal a loss of appetite, ed) P. B., Glasgow emist today!
PHOSFERINE
PHOSFERINE (Tablets or Liquid) 1/3 No. 1 size, & 3/- No. 2 size. (Packed in Eire) 2 Tablets equal 10 drops
INE TONICS

Why does the CHEMIST use
KOLYNOS
HE knows the merits of a tooth paste of world-wide reputation.
HE knows from the calls made on him the truth of the saying "Once a Kolynos user—always a Kolynos user"
HE knows that many Doctors, Dentists and Nurses use Kolynos themselves and recommend it to their patients.
HE knows KOLYNOS
From all Chemists, 7½d., 1/3, 2/-
For Whiter, Brighter Teeth

All the World over
VAN HOUTEN'S COCOA
For QUALITY & ECONOMY

The Irish Times

CITY

PRICE 3d. DUBLIN, FRIDAY, OCTOBER 5, 1945 No. 27,519

JHM initials to remind you—
Just How Many miles per gallon should I get? Your car will do more when it has been to us for a tune up.
JOHN H. MOORE LTD.
LITTLE LONGFORD STREET, DUBLIN

Meet me at the D.B.C. for Afternoon Tea.
38 STEPHEN'S GREEN

Laval Ejected From Court During Trial

Reuter and A.P. Reports.

PIERRE LAVAL, former Vichy Premier, was ejected from the court towards the end of the first day of his trial for treason, yesterday in Paris, after heated scenes with the presiding Judge, M. Mongibeaux.

Later, according to an A.P. cable, the Judge reversed his decision "to expel the former Vichy Premier from his own trial."

Fritz Wiedemann, formerly personal adjutant to Hitler, photographed by A.P. when he arrived in California after being flown from Tientsin, where he was arrested.

The ejection of the 62-year-old defendant—who faces the death sentence if convicted of charges, which include plotting against the internal security of France and dealings with the enemy—was the culmination of a stormy session, in which Laval repeatedly interrupted the proceedings and ignored the judge's warnings that he would be removed if he did not behave.

The incident began when Laval, in an emotional plea, requested, for the second time during the day, that his pre-trial examination be re-opened and that the trial be postponed. Slamming his brief case on to a table, Laval shouted: "Well, condemn me now. At least the situation will be clear then."

A youthful spectator, the son of the former Vichy Ministry of Agriculture, Pierre Cathala, who applauded Laval's statement, was arrested, amid cries of "lynch him."

At this point M. Mongibeaux suspended the proceedings, and members of the Garde Mobile, armed with tommy-guns, hauled Laval and young Cathala from the courtroom.

INDICTMENT

The indictment recorded Laval's alleged statement that "the German Army will never be beaten—of that you can be sure," and declared that Laval based his defence entirely on the fact that, in his opinion, no reasonable man could in 1940 doubt a German victory. He was quoted as saying:

"Under these conditions I carried on the only policy possible—that of coming to an understanding with the victors."

The indictment also outlined Laval's activities before the war, his part in the Abyssinian crisis, and his hatred for Britain, arising from that incident, and of the French Parliament, whose confidence he had failed to win at that time.

"From the very beginning of the war he seemed to have posed as a peace negotiator, thanks to the credit he claimed to have with Mussolini," it said.

"Laval was in the first rank of those who demanded the armistice during the military events of May, 1940.

"He was incontestably responsible, by intrigues and even by threats, for preventing the President of the Republic, as well as the Presidents of the two Chambers, members of Parliament, and those Ministers who still cared for national sovereignty from going to North Africa to form a government protected from German pressure and which, in Europe and the United States, would have represented France and ensured her existence as a sovereign State."

Laval was further accused of inducing Parliament by intrigues, promises, and threats to hand over power to Pétain.

The indictment quoted the broadcast mentioned in the Pétain trial, in which Laval said: "I hope for victory for Germany"; and his part in supplying French workers for Germany and preferring to see the fleet destroyed at Toulon rather than be used for France were also outlined.

"PACIFIST"

Laval muttered comments while Judge Mongibeaux outlined his career. When the Judge estimated Laval's fortune at £25,000 to £30,000, Laval commented: "In any case I have only a thousand francs left now and they are with the authorities."

Another exchange took place when M. Mongibeaux declared that Laval was always a pacifist and opposed to war with the policy of a pacifist.

"A policy of peace—yes," said Laval. "But I knew that Germany was the danger and that Hitler would set fire to Europe."

Replying to the charge of sending Jews to Germany, Laval claimed that he had really protected them. At one point the judge interrupted to ask ironically whether he might say a word. "I will allow you, Mr. President," Laval replied, amid laughter.

INCOMPREHENSIBLE

Laval declared that it was incomprehensible why, after leaving Austria and Czechoslovakia to their fate, the Allies went to war for Poland, who, under Colonel Beck (Polish Foreign Minister at that time) were, he said, constantly flirting with Germany.

Vehemently denying that he was anti-British, Laval said: "I admire the British. They always defend their interests, their race and their policy of being British. I wish it were the same in France."

He continued to interrupt, and Judge Mongibeaux warned him that he would be removed from the court unless he behaved. Laval replied that his respect for the law and self-interest would be a guarantee of his good conduct; but he continued to interject comments throughout the proceedings.

He engaged in a heated exchange with M. Mongibeaux after an announcement that his two defence counsel, M. Ambertnand and M. Barraduc, had refused to serve.

Laval declared that he would conduct his own defence, and that, after the French elections, on October 21st, either Constituent Assembly or the French Senate must review his case. When he denounced the indictment against him as being "mixed with politics," M. Andre Mornet, the prosecutor, jumped to his feet, to protest at what he termed "an insult to the law." Laval retorted angrily: "You can condemn me, but you have no right to insult me. I am a Frenchman. I love my country."

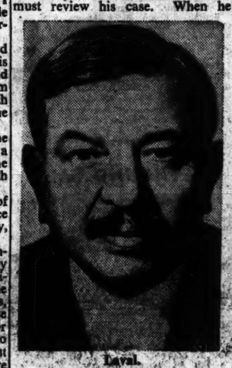

Laval.

He declared that when he reached Bordeaux, in 1940, the decision to sign the armistice had already been taken. It was President Lebrun and others who should be in the dock, not he, he said.

Asked why he had counselled President Lebrun not to go to Africa, he said: "I thought it would be madness. The Spanish Government would have welcomed the Germans, who would have struck through Spain, and the French could not have prevented the invasion of Africa."

A heated discussion developed between Laval and M. Mongibeaux "until they were shouting furiously at each other," says Reuter's special correspondent.

Then the judge shouted: "Take him out." Laval shrugged his shoulders, and said: "I will go out by myself."

The Court broke up in confusion, with M. Mongibeaux saying that he could not carry on under such conditions.

M. Mongibeaux told an Associated Press correspondent later: "I shall give the defendant one more chance. In view of the importance of the trial and the fact that the prisoner's life is at stake, I feel—and I know the jurors feel—that he should be given a full and complete hearing."

The three defence lawyers withdrew at the start of the trial in protest against what they called the insufficient time given them to prepare their case. The defence attorney, M. Albernaud, announced that he, Jacques Baraduc and Jean Jaffry would appear at to-day's session, "because we won't be allowed to practise any more if we don't."

£300,000 For Runways at Collinstown

CONCRETE runways, costing £300,000, are to be laid at Collinstown, Co. Dublin, and when the work has been completed the airport will provide a suitable alternative landing ground to Rineanna.

Captain W. G. Golien, pilot of the Trans-Continental World Airways, Inc., Skymaster survey plane which visited the airport last week, said to reporters: "The Dublin airport is magnificent, and given concrete runways would be an ideal alternative to Rineanna."

Two days ago a representative of Pan-American World Airways told an *Irish Times* reporter at Rineanna that his company would not use Collinstown as an alternative landing ground, although it had many advantages as regards situation, because the Skymaster and other types of planes which would be used on the trans-Atlantic route were too heavy to land on grass runways, except in the driest summer weather. He added that at least one, and possibly two, alternative landing grounds to Rineanna in Ireland would be a great advantage in the event of bad weather.

TWO YEARS' WORK

With the laying of 340,000 square yards of concrete at Collinstown, the airport's only shortcoming will have been rectified.

It is understood that it will be two years before the runways are ready for use. The runways will provide employment for about 250 workmen.

Messrs. T. J. Moran and Co., Ltd., whose tender the Department of Industry and Commerce has accepted, are the contractors. They have already laid down 400,000 square yards of concrete runways at the Shannon Airport, Rineanna.

Duke Of Windsor To Visit His Mother

The Duke of Windsor will fly to England to-day on a short visit to Queen Mary, and will stay at Marlborough House. The Duchess will not accompany him, states the Press Association.

It will be the first time the Duke has seen his mother since before his abdication nine years ago, and it is over five years since the Duke saw the King.

World T.U. Nominates A "Cabinet"

The Congress of the newly-formed World Federation of Trades Unions in Paris yesterday received nominations for the Executive Committee to act as the "Cabinet" of World Labour.

Sir Walter Citrine and Mr. Ebby Edwards were nominated Great Britain's representatives.

MR. LEMASS MEETS AIR MINISTER

THE Minister for Industry and Commerce, Mr. Sean Lemass, yesterday had a conversation in London with the British Minister of Civil Aviation, Lord Winster.

During the talk, which lasted about an hour, the Ministers, it is believed, discussed preliminary points, arising in connection with British and American development of Atlantic air traffic via the Shannon Airport and associated questions of Anglo-Irish air communications.

There will be further meetings.

No statement was forthcoming, except the information from the British side that yesterday's talk had been "amicable."

NEW PACT

The hush-hush attitude of the Ministers and officials is cited in London in support of the view that Mr. Lemass hopes to make a sound bargain in the shape of a new Anglo-Irish air pact, which will consolidate the advantages gained for Eire from the Irish-American air agreement, and, from the British viewpoint, will limit the possibility of even further American encroachment on British air hopes."

One London commentator, who is usually well-informed, speaks of Britain being "startled" by the speed with which the U.S.A. has got several jumps ahead in the contest for highly profitable trans-Atlantic air traffic through her exploitation of the Shannon Airport.

The by-passing of Britain on the U.S.-India air service, scheduled to begin next month, is recognised as not only a blow to British air prestige, but a practical demonstration of Eire's present strong strategic position, which gives her opportunity to acquire some badly-needed dollars.

The *Daily Express* this morning is the only London paper which mentions Mr. Lemass's visit. The paper says: "His arrival has not even been officially admitted."

Oxford Master Pleads for Atom Control

THE fourth Bolton Waller memorial lecture was given by Dr. A. D. Lindsay, Master of Balliol College, Oxford, in the Regent House, Trinity College, Dublin, last night, the subject—which dealt with international affairs—being "The Task Before Us."

Dr. Lindsay said that the dramatic end of the war in the East had pulled them up with a jolt, and that the invention and use of the atomic bomb was so recent that its implications could not yet properly be understood and had not had time to sink in.

The atomic bomb was only the climax of a process by which destructive power was being concentrated in the controllers of great organisations, scientific knowledge and industrial potential. It had made it momentous for human destiny that there should not be a war in which atomic bombs might be freely used. There had been urgency enough before to prevent another world war; there was far more urgency now.

At present the secret of the atomic bomb was possessed by Great Britain, Canada and the United States of America. The future of civilisation might well depend on the decision that those three Powers would make in the future about the atomic bomb.

The atomic bomb was the climax of the growing power of scientists for good or for evil.

RIGHT IDEA

Quoting the statement of Mr. Lionel Curtis that the American, British and Canadian Governments should offer to entrust their secret to the council of the world organisation on the condition that every State member agreed to entrust the council with effective powers of inspection, and that the council must be given the right to require the immediate destruction of any factory being constructed, capable of producing such bombs, Dr. Lindsay said that the main idea of this surely was right. The three nations now in possession of the secret must entrust it to the council of the world organisation on conditions.

He proposed that that joint council should be entrusted with research into the development of atomic energy, both constructive and destructive, to present a periodic budget to be assessed in the various nations on the lines suggested in Mr. Curtis's proposals, and that that council should be given authority to consult at any time with the Military Staff Committee, and to have authority to use the national Air Force contingents for retaliation on anyone using the atomic bomb, but for no other purpose.

A vote of thanks, proposed by Professor Binchy, and seconded by Canon Tobias, was conveyed to Dr. Lindsay by the Provost of Trinity College (Dr. E. H. Alton), who presided.

Ferguson Tractors Not To Be Built In Belfast

The announcement that Mr. Harry Ferguson had entered into partnership with the Standard Motor Co., for the manufacture of his tractors in Coventry, has caused disappointment in Belfast. It had been hoped that the undertaking would come to Northern Ireland as Mr. Ferguson had investigated very thoroughly the possibilities of a large manufacturing plant in the area, and the Northern Ireland Government had offered him great inducements to have the plant located there.

A statement issued on behalf of Mr. Ferguson last night said that the American experts who had carried out the investigation reported very favourably on Northern Ireland, but advised Mr. Ferguson that it would take a considerable time to erect a complete new manufacturing plant and to train the necessary staff to get into full production.

The statement went on: "In view of the cancellation of the Lease-Lend Act, under which Mr. Ferguson's tractors had been imported into the British Isles from America, and in view of the urgent demand in the Eastern Hemisphere for tractors and implements of Ferguson design, it became essential that production of the British-built tractors should be commenced at the earliest possible moment, and Mr. Ferguson's agreements with the Standard Motor Co. followed."

Bus Mechanics' Strike.—Six mechanics employed at the C.I.E. bus depôt, Tralee, are on strike for an increase of wages. Their wages are 65s. per week, plus 11s. bonus, and they are claiming the same scale as mechanics in Limerick, which is £4 2s. 6d. plus bonus.

Part of the all-night queue for the mail boat at Dun Laoghaire, made up of persons without sailing tickets.

Atom Scientist's Grim Warning to World

Reuter and A.P. Reports.

A GRIM warning to civilisation "if an agreement is not reached in due time about international control over the terrible destructive possibilities of the atomic weapon," was given yesterday in Copenhagen by Dr. Niels Bohr, Danish scientist, one of the key men in the development of the atomic bomb.

He told fellow-scientists that he did not think any defence against the weapon is possible, but that "atomic engineering could be useful in peace-time," and declared that "talk of military bases is nonsense.

"Nothing can stand the devastation produced by the atomic bomb," he said.

Dr. Bohr gave the first definite idea of the "fantastic effort" required to produce atomic energy. He said that

a big factory with an extensive laboratory was needed, to produce one millionth of a milligram of the special uranium used.

He described the extension of the atom by comparing the kernel of "heavy element" in the centre with a pinprick, while the surrounding atomic mass was so big that it would extend to the circumference of Copenhagen.

A sphere only one centimetre (two-fifths of an inch) in diameter, made exclusively of atomic kernel element, would be so heavy that it could sink all the ships in the world if its weight were distributed over them, he said.

INTERNATIONAL CONFERENCE

CABLING last night from Washington, Reuter's special correspondent said that a grand design of total world-wide disarmament lies behind the Anglo-American Atom-Bomb Conference to be held soon, probably in Washington, on President Truman's initiative.

Diplomatists, accompanied by scientific experts, will draw up a plan for an International Conference to outlaw the atom bomb for good and all. The idea behind the President's action is the belief that if the atom bomb can be renounced, so can all other modern weapons.

Urgency is given to the whole issue by the fact, frankly admitted by officials in Washington, that "the shadow of the atom bomb" contributed much to darken the session of the Council of Foreign Ministers in London.

The President said in his message to Congress: "The discovery with which we are dealing involves forces of Nature much too dangerous to fit into any of the usual concepts. Never has society been confronted with a power so full of potential danger, and, at the same time, so full of promise for the future of men and for the peace of the world."

He appealed to Congress to set up a special commission which would have sole power to conduct research into the development of atomic energy in the United States. No one would be allowed to produce, use, import or export sources of atomic energy without its permission.

The commission would also have power to purchase any materials from which sources of atomic power could be derived, and any land containing them, including property abroad.

The Argentine Government has banned export of minerals containing uranium, says Reuter.

AUSTRALIAN MINISTER'S VIEW—

Eire Not Entitled To Take Part in Peace Talks

THE view that Eire should not be allowed to participate in the peace settlement was expressed by Dr. H. V. Evatt, Australian Minister for External Affairs, at a Press conference in London yesterday.

Dr. Evatt said that the British Dominions and India should be among the countries participating. Asked whether that would include Eire, he said: "I do not think that a country which has been neutral in the war is entitled to a hearing in the peace."

"Now that the difficulties inherent in the Potsdam agreement have been made manifest the opportunity has come to consider from a broader viewpoint how a really effective and workable body to draw up terms of the peace settlement can be devised," he said.

"The starting point must be the three Great Powers, who will, in any event, have to discuss between themselves many questions of major principle and policy. In the next stage of the consideration of peace terms, however, certain other States should participate with the three Powers.

"Such states are those which have carried on sustained belligerency against the Axis and have contributed militarily to the defeat of the enemy on whom the terms are to be imposed. Their participation in the peace-making at a stage early enough to allow effective expression of their views is a further guarantee that the settlements will be lasting and equitable.

"This course is realistic, fair, and in principle has been accepted by the United States and the United Kingdom. I believe that it will turn out to be acceptable to Russia also."

M. Molotov, Soviet Commissar for Foreign Affairs, arrived in Moscow from London last night.

Commenting on the failure of the talks, the Paris Conservative newspaper, *La Nation*, suggested yesterday that Stalin would probably favour a "Big Three" conference. According to Reuter's Correspondent in Moscow, there is no indication that the pessimism of some sections of the foreign Press is shared in Russia.

Important conferences between President Truman and Mr. James F. Byrnes, the U.S. Secretary of State, following the Foreign Ministers' Conference in London, have been delayed for at least 24 hours.

The plane taking Mr. Byrnes back to Washington was grounded in the Azores owing to weather conditions, thus delaying his return.

Mr. Bevin, British Foreign Secretary, will make a full report to the House of Commons next Tuesday.

General Eisenhower and Lt.-Gen. Patton while the former is on his tour of the conference which was followed by Lt.-Gen. Patton's transfer from command of the U.S. 3rd Army.—(A.P.)

Briton's Death in Belsen Camp Described

The last words of Keith Meyer, an Englishman alleged to have been murdered in Belsen concentration camp, were: "I know you love England. When you get there, tell them the truth."

He was speaking to a fellow-internee, Rolf Klink, whose affidavit was read in the Luenburg Courtroom yesterday, when the trial of Josef Kramer and 44 of his associates, charged with killing and ill-treating prisoners at Auschwitz and Belsen camps entered on its 16th day.

Klink said that Meyer arrived at Sachsenhausen camp with at least three other Englishmen, in British uniforms. One of them was named Munro, and, when the other Englishmen were taken away from Sachsenhausen, Meyer and Munro were overlooked.

Max Markowicz, another internee, said: "I saw the body of Meyer lying near the kitchen at Belsen, on a heap of straw. He had a small bullet hole in the centre of his forehead." He alleged that the sentries were so placed that had Meyer been shot attempting to escape he could not have been shot through the forehead.

A Red Army officer said that Meyer was among eight or nine British soldiers captured at Narvik, whom he met at Sachsenhausen. "These British soldiers were made to run round the camp all day and every day, testing the "wearing qualities of German boots," he said. Meyer and another British soldier, he added, were sent to Belsen.

Miriam Winter, an internee, said, in an affidavit, that Eric Basch, one of the accused men, shot a girl standing near a turnip pile in Belsen, and blood streamed from her head. "Basch then called over another girl and asked if she was thirsty, the girl said 'Yes,' and Basch replied: 'You can drink the dead girl's blood.'"

Dublin Laundry Strike Conference To-day

A further attempt will be made today to settle the Dublin laundry strike, when a joint conference of the parties involved will be opened under the auspices of the Department of Industry and Commerce.

Japanese "Gestapo" Abolished

Penal Laws Ended

GENERAL MacARTHUR, Supreme Allied Commander in the Far East, took a first step towards the establishment of democracy, in Japan yesterday, when he ordered the abolition of all laws affecting political, religious and civil liberties.

At the same time he directed the release of all political prisoners and the dissolution of the "thought control police"—the Japanese "Gestapo," who had power to arrest anyone suspected of democratic ideas, or of almost anything, on the grounds of preserving tranquillity.

MacArthur also abolished the laws restricting discussion of the Emperor, the Imperial institution, and the Imperial Government—one of the main causes for arrests during the war—and thus created a precedent in liberty never before known by the Japanese people.

Finally General MacArthur insisted on the immediate removal from office of the Japanese Minister of Home Affairs, Iwao Yamazaki, who only on Wednesday had stated that he would continue "thought control" of the Japanese people and the arrest of "Communists."

The Supreme Commander fixed next Wednesday as the "dead-line" for carrying out the provisions of the new orders. On October 15th, he said, the Japanese Government must report results.

The General's spokesman estimated the number of political prisoners under detention in Japan at about 2,000, and said that many of them were arrested as long as ten years ago.

MAY RESIGN

According to well-informed quarters in Tokyo last night, the Japanese Cabinet may resign almost at once as the result of General MacArthur's dismissal of the Minister for Home Affairs and abrogation of all laws restricting civil liberties. Various Japanese sources said that the Cabinet was so shaken by the latest Allied directive that even Highashi-kuni, the Prime Minister, might resign.

Indonesians Seize Java Cities

Indonesian Nationalist followers of Dr. R. I. Soekarno's "Republican Government" have ousted the Japanese and taken over control in two of Java's key cities—Bandoeng and Surabaya—it was reported from Bandoeng yesterday, says Reuter.

Two more British battalions landed at Batavia yesterday to join in the Allied occupation of the Netherlands East Indies capital.

The Dutch Government has ordered the transfer of 6,500 Dutch troops from Britain to the East Indies, Hilversum radio stated yesterday.—(Reuter.)

Irish Red Cross Supplies For Central Europe

In answer to a telegram from the International Red Cross at Geneva, appealing for food and medical supplies for the civilian populations of Germany and Central Europe, the Irish Red Cross has promised to help, and a representative of the International Red Cross will arrive in Dublin next week to discuss details. This announcement was made by Mr. Justice Conor Maguire, Chairman, at a concert at Red Cross Headquarters, 21 St. Stephen's Green, Dublin, last night.

Welcoming a party of French refugee children, who were present, Mr. Justice Maguire said that the Irish Red Cross Society, like the International Red Cross, of which it was a part, was neutral, and they were anxious to give help wherever help was needed. They had made offers to help, not only French children, but children of other countries.

The Irish Government, he proceeded, had placed at the disposal of the International Red Cross relief supplies, valued at one-fifth of the £3,000,000 voted by the Dail last May. Government representatives had expressed the wish that Poland, Germany, and Austria should share in the distribution of the supplies allocated. The Irish Red Cross had already spent £5,000 in assistance in Croatia, Albania, and in the Balkans, and 130 tons of biscuits given by the Government to the Society had been accepted by the International Red Cross for distribution.

Owing to the difficulties which prevented the Society from direct access to the areas where suffering was greatest on the Continent, it had gladly acceded to the request of the Catholic Hierarchy for a contribution to the International Committee of Catholic Charities.

U.S. Wants Empire Preference Ended

Total abandonment of Empire trade preference is insisted upon by the U.S.A. Government as a condition to any large-scale loan to Britain, says a Washington (Reuter) message.

After the earlier American demand that sterling balances should be scaled down, this latest development is delaying the progress of the negotiations. Conferences are still continuing daily.

The British delegation is stressing two basic elements of policy—(1) Britain refuses to make any concessions in the field of commercial policy without equal concessions from the American side; and (2) abandonment of Empire preference, even if the British Government should consider such a course desirable, necessitates full consultation between Britain and the Empire countries concerned.

Irish Government's Gift To Holland

THE cargo of 160 cattle which is being given by the Irish Government to Holland will be shipped in a Dutch ship this week-end. At present the vessel is being re-fitted at Dublin, and will sail as soon as the work has been finished.

The cargo will be the first part of Eire's consignment of food to be sent to Holland under the Netherlands relief scheme.

Some time ago the Dail voted for an expenditure of approximately £3,000,000 in goods to be sent for relief purposes to Europe.

So far, Belgium, France and Italy have received consignments, which included milk, cheese, sugar, baby foods, woollen blankets and socks, and hand-knitting yarn. Horses and cattle also have been exported.

RENT RESTRICTION

Changes Proposed In New Bill

THE new Rent Restrictions Bill, which was introduced in the Dail in November last, will form the chief item for discussion in the session of the Dail which opens next Wednesday. The measure is a long one, consisting of 59 sections and one schedule.

The Bill will repeal the existing Rent Acts, the chief of which are the Acts of 1923 and 1926, and, instead, will substitute a new system of control, which will last for five years.

The provisions of the repealed measures will be re-enacted with appropriate amendments, and, in addition, entirely new provisions are included for the purpose of enabling the humbler classes of tenants to secure their legal rights in a cheap, simple and expeditious way.

The special provisions will operate in the first instance only in the four county boroughs, Dublin, Cork, Limerick, Waterford, and the borough of Dun Laoghaire; but later these may be extended to other areas by the Minister for Justice. The poorer classes who will benefit from this provision are those whose Poor Law valuation does not exceed £10.

PROVISIONAL RENTS

Tenants of premises, the poor law valuation of which does not exceed £10, may apply informally to the District Justice to fix a provisional rent. The District Justice will deal with the application outside of Court. If he makes a provisional order, the rent thus fixed becomes the rent payable from the next gale day. The landlord, however, may, within a month, apply to the Court for a revocation of the original order.

If the landlord does not succeed in this, he may then go, on appeal, to the Circuit Court, where the case will be fully heard. The Circuit Courts are given power to certify that it is proper that the tenant's costs of the appeal, including any costs awarded against him, should be defrayed out of public funds, and the amount of such costs must be so defrayed. The tenant is also exempted from the payment of Court fees under this part of the bill.

EXCESS PAYMENTS

The bill alters the present law as regards the recoverability of excess payments of rent. Under certain sections excess payments of rent will be recoverable by the tenant only in respect of any period beginning on or after the date on which the basic rent is determined by the Court, but so far as premises at present controlled under the Emergency Powers Orders are concerned, the bill does not make any change.

The rent control operated by Emergency Powers Orders is incorporated in the new bill which expires on December 31, 1950, unless previously renewed.

"LAWFUL RENT"

The main features of the bill are the extension of the poor law valuation limits from £30 in Dublin and £25 elsewhere to £60 and £40 respectively so as to bring within the bill premises at present controlled under emergency powers. The bill determines what constitutes a lawful rent, so that the unsatisfactory position which existed under the 1923 Act may be remedied. Under this Act there necessarily existed for the production of evidence of the rent being paid in 1914 or earlier.

There will be no disturbance of those cases in which standard rents have been fixed by the Courts, or in which the parties, without recourse to the Courts, have been able to fix lawful rents between themselves on the basis of the known facts of 1914 lettings.

In fixing the lawful rent, which will include the permitted increase of 20 or 25 per cent., the Court may look for its criterion in making the determination to the basic rents of comparable premises, and it will not be necessary to produce evidence as to the 1914 or pre-1914 rent.

A limitation of six years is imposed on the recovery of over-payments. This is for the purpose of bringing the bill into line with the Statute of Limitations on the recovery of ordinary civil debts.

The memorandum states that efforts have been made, and upheld in some of the courts, to set up a rent under the 1923 Act much lower than the normal 1914 occupation rent. Instances were ground rents fixed under an old long lease as the "interim standard rent," which were regarded as establishing a right to recover, perhaps, in respect of a long period of years, the difference between the low rent and the actual occupation rent paid by the tenant. This, it is ssated, was never the intention of the legislature, and those provisions in the 1923 Act are being repealed with retrospective effect.

The bill does not continue the provision of the 1926 Act, under which controlled premises of a poor law valuation exceeding £20 became decontrolled if the landlord obtained vacant possession.

Trawler Caught Mine in Nets and Was Blown Up

Nine men are believed to have lost their lives when the trawler Grenada was blown up by a mine off the South coast of Ireland late on Wednesday night and became a total loss. The Grenada left Milford Haven on September 27th for the fishing grounds off Kinsale, and yesterday the owners, the Milford Shipping Company, were informed that a survivor, James Patrick Barrett, of Coronation Avenue, Haverfordwest, had been picked up by the London steamer, Fort Souris.

The Grenada, a vessel of 183 tons, was registered at Hull, and had a crew of ten, the majority of whom lived at Milford Haven.

Barrett, the third engineer on the Grenada, said the vessel picked up a mine in its nets and blew up. Later, Lloyd's stated that a wireless message from the Fort Souris said that a broken raft had been discovered, but there was no sign of any more survivors.

The Grenada, which sailed from Milford throughout the war, was attacked by German aircraft several times.

Railway Controller Resigns

Sir Alan Anderson, at his own request, has resigned his appointment as Railway Controller and Chairman of the Railway Executive Committee from September 30th.

Train Crashed at Excessive Speed

Displacement of the rails at Bourne End, where the London-Perth express crashed on Sunday last, showed that the train must have been travelling at a speed of between 50 and 60 miles an hour when the safety limit for that stretch of line was 40 miles an hour. This was disclosed when the official inquiry into the cause of the accident was opened at Watford yesterday, and adjourned until Wednesday next at Euston.

Mr. J. W. Watkins, divisional superintendent of operations, told Sir Alan Mount, who is conducting the inquiry, that the engine was derailed in crossing from the fast to the slow line. It was hard, he said, to understand how the driver, whom he described as a "good man," did not reduce speed.

Mr. Watkins disclosed that the points and materials at the scene of the crash were re-laid two years ago. The diverting of the express from the fast to the slow line, he said, was due to the fact that engineering operations were being conducted in a tunnel. This fact, he said, was not mentioned in the usual fortnightly bulletin issued to employees.

Evidence was given that the 67 years old driver, Mr. Sidney Swaby, consented to drive the engine to London when the appointed driver was not available.

Delia Murphy sang five Irish ballads from Radio Eireann last night. Her broadcasting fee is to be given to the Hardebeck Fund.

THERE'S A RAWLPLUG FOR EVERY SIZE OF SCREW
Whenever you use a screw, use a Rawlplug too. They are invaluable for fixing electric, gas or sanitary fittings, wires, cables, machinery, fuse boxes, piping, shelves, picture rails, etc. Rawlplugs range in size from the small No. 3 for light wiring, to the large No. 28 which will withstand a direct pull of over 4 tons. Rawlplug fixing is *safer, quicker and neater* than any other method—and Rawlplugs are still obtainable from stock.
Rawlplug Products are obtainable from—
METALLURGY, LTD., DUKE STREET, DUBLIN.

Beauty's Finishing Touch
She is a beautiful woman—and a wise one too. She prides herself on the subtlety of her make-up—and she knows that Pomeroy Beauty Products put the finishing touch to her beauty.
When you are in Dublin, visit the Jeannette Pomeroy Beauty Salon, 67 Grafton Street. (Tel. 22615) for advice and beauty treatment.
Pomeroy
JEANNETTE POMEROY beauty products

Irish Building Trade Views On Native Timber Supplies

THERE are divergent views as to whether Mr. Lemass's call to owners of wood for 15,000 standards to help the building industry will make any appreciable change in the trade within the next twelve months.

"Builders are crying out for more and more timber, and only for the native supplies we would be lost," said Mr. G. S Gamble, managing director of the Abbey street branch of Brooks, Thomas and Co., Ltd. "We cannot continue to maintain building even at its present level unless more native timber is released. The amount of foreign timber which will come into the country within the next twelve months is going to be extremely small."

DRYING FACILITIES

A representative of Messrs. G. and T. Crampton, Ballsbridge, said that it would be possible to have Irish trees felled, seasoned and used for building purposes within twelve months if adequate kiln facilities were available for drying.

Mr Dinan, of Messrs. Dinan, Dowdall and Co., Ltd., said that as a result of the Minister's letter they were being offered trees by private wood-owners.

He also thought, he said, that a paragraph which appeared in the *Irish Times* of Tuesday gave a rather gloomy picture of the situation. It was quite a feasible proposition, he said, to reduce the moisture content of the native timber to that of foreign timber within a few months.

Mr. E. Thompson, Secretary of the Master Builders' Association, writes to say that builders are only too anxious to obtain all the native timber possible to enable them to carry on until supplies from other countries are available.

ARCHITECT'S VIEW

On the other hand, a well-known city architect said that most of the good native timber has gone, and, even if 15,000 standards became available, it would not be possible with the plant available here to season it within twelve months.

"I do not think the stuff here is good enough to use in first-class building," he added.

In the course of a recent editorial, the *Irish Builder and Engineer* states: "What makes the Minister's advice particularly difficult to understand is the suggestion that tradesmen during the coming twelve months should be given employment on works that depend on timber that has yet to be cut and, at least partly, dried and seasoned. Such stocks as have been cut, and are in process of curing, are known to be extremely small; and already the best of standing timber has been harvested to meet emergency demands.

"That being so, there is the definite danger that local authorities, and their professional advisers, may be tempted to consent to the use of hopelessly inferior materials. Nevertheless, it would be unwise to assume that such risks were unseen by the Minister and his experts."

Pulmonary T.B. "Black Spot" in Co. Kerry

Stating that there had been a reduction in the incidence of infectious diseases, and that no major outbreak had occurred during 1944, Dr. Gerald Fitzgerald, Medical Officer of Health for Co. Kerry, in his annual report declares that a black spot was the number of deaths from pulmonary tuberculosis, and adds: "Little hope can be entertained of a substantial decrease in the incidence and death-rate of this disease until patients with early symptoms seek medical advice; many more beds are provided in sanatoria, and infectious cases suitably isolated." Twenty cases of typhoid fever were notified during the year, which was considerably below the average for the past seven years. The great majority of the patients were from the rural districts, where there was no piped water supply and no proper system of sanitation.

Regarding diphtheria, 111 cases of which were notified, the report states that the aim should be not alone to lower the incidence, but to eliminate a disease which during 1944 took a toll of 14 lives.

IRISH LAND COMMISSION

Examiners' Branch, 93 Merrion square, today, before Mr. Merrion square, to-day, before Mr. Tyrell, at 12 o'clock—Holmes (S 7841), vacate. Before Mr. Naish, at 3.30—Dodd (S 5213); Bagge (S 11266, etc.), discharge g.d.

Killed at Work.—Christopher Finn (25), William street, Nenagh, was killed instantly while working in Tyone cork mills, the property of Mr. James O'Hara, Nenagh. An inquest will be held.

Jobs For Engineers In Co. Cork

A letter from the Department of Local Government, read at Cork County Council's meeting yesterday, outlined the Minister's scheme for reorganising the entire county engineering services. Three deputy county engineers are to be appointed to assist the county engineer, each being responsible to him for a definite area. The Minister fixed the county engineer's salary at £1,000, to £1,200 per annum, and his assistants at £750, rising to £900. He directed that these posts be now created.

The Council adjourned consideration of the question.

Northern Freight Strike Extends

More than 1,300 freight men of the Northern Ireland Road Transport Board are now on strike. Workers in Armagh, Ballygawley, Ballymoney, Castledergy, Cookstown and Limavady stopped work yesterday, and only five of the forty-six depôts remain in operation. The possibility of a settlement of the strike, now in its fifth day, appears remote.

The unofficial strike of 300 dockers in Londonderry continues.

Dublin Operatic Society.—The Dublin Operatic Society, founded in 1928, will present a short season of grand opera in the Olympia Theatre during the week beginning on October 15th. "Cavalleria Rusticana" and "I Pagliacci," the "Lily of Killarney," and "La Bohème" will be presented. The visiting artists will be Elena Danieli and Francis Russell.

Cruiskeen Lawn

By Myles na gCopaleen

READERS should be familiar with my theory — sorry, my statement—that man is merely an objective phenomenon, a private hallucination of my own, not so much my faithful subject as my priceless object, my personal anonymenity, my household inanimity. Yet this inert and homemade, I say, being, albeit incapable of initiating any meritorious action, can sometimes, by sole virtue of my approval, please, ('Me' understood.) The immediate occasion of these delights, so rare, so evanescent, are by ye recognised as 'accidents' (in the phenomenal, not the philosophic sense, of course). I take a simple example, if only for the reason that your agony in attempting to apprehend a difficult example would cause me so much sympathetic pain. Consider the arts, activities especially dear to me by reason of the fact that I have damn the thing else to do with my time. So-called works of art—a very small number of them needless to say—have succeeded in pleasing me.

Let no man, intoxicated by foolish and block-headed inanity, imagine that such artistic successes reflect credit on the artists concerned or that the 'concern' of such operators plays any appreciable part in the réclame. (It's *not* the same thing—read it over again.) No conscious effort, no directed action of the 'artist' is of any value in the production of a work which may please me. How then to explain my recognition of certain efforts as being . . . worthy? Solely by a clear understanding of the fact that beauty is all my eye—*I am* sorry—that beauty is all *in* my eye! (Hmmm). In *this* world, this universe, this system, man's 'greatness' is measured in direct ratio to his artistic, reflective, monkey-like faculties. Man is the mirror I delight in holding up to the magnificence of nature. (Ah, poor Willie Wordsworth!) and if I haven't broken him long ago, it is only because of the seven years' bad luck. To man, the great planner, why, I am sure, the whole modality of events must seem like a chapter of accidents—never does he appear to appreciate that this is because the project has been initiated, sanctioned and put in hands . . . elsewhere. Never is this innocent the agent he pretends to be; rather is he the material as fully set out in the invoice. He has never seen the invoice, and is consequently amazed when, having set out to cycle into town for five cigarettes he finds himself at the end of the day in Donegal Jail with a friend purporting to be an officer in a foreign air force 'home on leave.' (*Now* do you see what I'm getting at? I arranged the whole thing *years ago*!)

I know that certain of you, degraded types, have not scrupled to invent 'accidents' with the object of gaining fever in my ice. I can say of such action only that I admire your ingenuity, but of your (own) inadequacy while I deplore your impertinence in attempting to interfere with the machinery of my government. In literature, for instance, I have known evil fellows to 'invent' 'misprints' which would have the effect, thought they, of lending gaiety to otherwise dull statements. These efforts, however, due to my vigilance have proved miserably unsuccessful, and never have the fine and careless grandeur of a genuine 'slip.' (That anyone should think of my thoroughly detailed projects as 'slips' is amusing.)

To illustrate (and I don't have to do this—this is absolutely ex gratia) I quote a passage from a Penguin Books edition (of 1938) of *Tales from Tchehov* translated by Constance Garnett (and, I may condescendingly add, I doubt if the job could have been better done):

Father Christopher woke up with the same smile with which he had fallen asleep; his face looked creased and wrinkled from sleep, and seemed only half the size. After washing and dressing he proceeded without haste to take out of his pocket a little greasy plaster; and standing with his face towards the east, began in a whisper repeating the psalms of the day and crossing himself. . . . Compared with this, the extraction of psalms from a psalter would, I submit, be a mere nothing.

State Scheme For Treatment of V.D. Discussed in Cork

A LETTER from the Minister for Local Government and Public Health in regard to a scheme for the treatment of venereal disease was discussed at Cork County Council meeting yesterday.

The Chairman (Mr. N. J. Barry) said that Dr. Condy, County M.O.H., had recommended a separate scheme for the county. The State would pay three-quarters of the cost, and the Council's share would be only about £100.

Mr. D. Desmond said that public opinion should be fully aware of the terrible danger. A great deal was attributable to the lack of parental control. Canada Pacific had so many young boys and girls left the country ignorant of many of the facts of life, of which they should be made aware before leaving school. If they were going to cloak the matter they would require another Father Mathew of a different type in Cork before long.

Mr. C. Meaney pointed out that there was no evidence that V.D. was rampant in the county.

BEST METHOD

Mr. S. McCarthy, T.D., said that he did not think it would be wise to mention such matters in the schools to children. He believed that parents and those who had to do with the spiritual side of life co-operating were best fitted to advise the young.

Mr. Desmond said that a lot of their girls educated in convent schools left the country ignorant of certain matters, and unequal to facing the terrible realities of life. A little explanation would be no harm in their school years.

Mr. D. J. Kingston said that very few of those who left this country went wrong.

It was decided to circulate the report of the M.O.H.

Infantile Paralysis Outbreak

Three cases of infantile paralysis were notified during the week ended September 29th, two in Dublin City and one in Dun Laoghaire Borough. During the same period, tuberculosis caused sixteen deaths, as against eight, twelve and fifteen deaths, respectively, for the three previous weeks. Eleven deaths were caused by cancer and ten by heart disease.

CONTRACT BRIDGE

There were 112 players at the opening competition of the Contract Bridge Association of Ireland, held at 84 Harcourt street, Dublin. There were three Mitchell Tournaments, and the winners were—Section 1—North-South—Dr. F. J. O'Dowd and Mr. T. O'Grady; East-West—Mrs. B. Hooper and Mrs. K. Dowling. Section 2.—North-South—Messrs. W. Waring and W. F. Hamilton; East-West—Messrs. H. Frost and K. Keane. Section 3—North-South—Miss N. Browne and Mr. D. Browne; East-West—Messrs. T. F. Bodes and J. W. Burke.

I.A.B.A. Suspensions Discussed

By P. D. MacWEENEY

AT yesterday's meeting of the Central Council of the Irish Amateur Boxing Association at Jury's Hotel, the principal discussion centred on the suspension, imposed by the Standing Committee of the I.A.B.A., at their meeting on September 12th, of P. J. Kilcullen and C. Gallagher.

The Central Council confirmed the suspension on P. J. Kilcullen on the grounds that, when no longer an official of the I.A.B.A., he had refereed a bout in Glasgow between a member of the Corinthians Club, Dublin, and the Grove Club, Glasgow.

The suspension on C. Gallagher was confirmed, with Captain T. D. Morrison (Ulster Council) dissenting, on the grounds that he, as manager of the Corinthians team, had not informed the tournament officials in Glasgow that Mr. Kilcullen was not an official of the I.A.B.A. and, therefore, not entitled to referee.

APPOINTED BY F.I.B.A.

In an interview last evening, Mr. Kilcullen pointed out that he was appointed as a referee by the Federation of International Boxing Associations in 1934 and still held that position.

At yesterday's meeting, Commandant D. V. Horgan's proposition that Mr. Gallagher stand suspended until he applies to the Central Council for reinstatement, was carried.

Captain Morrison raised the point that, before suspending Mr. Gallagher, the Standing Committee had not communicated with the Scottish A.B.A. in order to confirm the facts of the case, and he felt that, until that step was taken, the Central Council should defer confirmation of the suspension until their next meeting on December 12th.

NO MORE VOUCHERS

It was decided at the annual Convention of the Irish Amateur Boxing Association to abolish the voucher system of prizes, and to revert, with all possible speed, to the trophies given in pre-war years.

The Central Council also viewed with alarm a tendency on the part of clubs and boxers to depart from the prize policies of the Association. Cases were warned that the giving of a money prize, no matter how small, at any time deprives the boxer of his status as an amateur.

Cases where boxers demand a money prize, even under the guise of expenses, must immediately be reported to the Central Council.

Motions that no one person can hold more than one official position in the Association, and that prizes for juveniles be increased, were defeated.

The Rev. Fr. McLoughlin, Hon. Treasurer, carried that the finances of the Association were flourishing, and said that he hoped they would be able to install boxing in the Stadium during the next few months.

Officers elected were: President, Chief Superintendent P. J. Carroll; Hon. Secretary, Commandant D. V. Horgan; Hon. Treasurer, the Rev. Fr. McLoughlin; Hon. Registrar, Sergeant S. Kennedy. Standing Committee—Messrs. P. Cooney, J. J. Healy, M. J. Nolan, J. Whelan, C. Higgins and J. Cassidy.

Permission was granted to the Ulster Council to send a team to London to meet the West Ham B.C. at the Albert Hall on October 23rd, and to meet the Birkenhead B.C. at Belfast on October 30th; the North City Club was granted permission to invite Scottish boxers to their tournament at the Stadium on October 26th. The application by the Corinthians Club to meet a Grove B.C. team at Glasgow on October 19th was referred back to the Standing Committee.

TRIPLE TIE IN GOLF FINAL

ENTRIES for the Countess of Grannard Golf Cup, in aid of the Richmond National Institute for the Blind, showed an increase of three on last year, no less than 49 clubs qualifying for the final, which was played at Clontarf yesterday.

The final was, indeed, a representative one, Co. Cavan and Greenore tying with Castle, and so close was the scoring that the decision had to be made on the last three holes, which made Co. Cavan the winners for the second year in succession.

2 Up: Co. Cavan—Mrs. Moloney (19) and Miss O'Hanlon (26) (won on last 3 holes). Greenore—Mrs. Lyons (22) and Mr. S. Woods (29). Castle—Mrs. Ferris (14) and Mrs. O'Donovan (16).

1 Up: Killiney—Mrs. Todd (5) and Mrs. Marshall (19). Hermitage—Mrs. Parkes (16) and Miss M. F. Mooney (18).

All Square: Rowlands—

1 Down: Dundalk, Elm Park, The Island, Donard, Arklow, Bellinter Park, Bray.

2 Down: Corballis, Dun Laoghaire, Foxrock, Headfort.

4 Down: Carlow, Clontarf, Laytown and Bettystown, Howth, Malahide.

5 Down: Athlone, Greystones, Killiney.

6 Down: Sutton.

7 Down: Delgany, Donabate, Woodbrook.

9 Down: Carrickmines, Curragh.

GOLF CLUB NOTICES

Castleroy.—Finlay Memorial Cup — D. Kelly (18), 67; J. McInerney (9), 68; J. G. O'Donovan (18), 69. Foursomes—H. O'Donovan and J. G. O'Donnell, 7 up; L. Fine and F. Kavanagh, 6 up. Sunday—Interclub Cup (for qualifiers), 36 h., s.

Portmarnock.—Cup—2nd rd. must be completed by Oct. 8th. To-morrow—Medal, b.

Greystones.—To-morrow—Mixed foursomes, strokes.

Dun Laoghaire.—To-morrow—Medal.

Friday G.S. (at Hermitage)—To-day—Competition, 15 h., Stableford.

Chemists' G.S.—Wednesday next, at Elm Park—Messrs. Kodak, Ltd., prizes. Draws 2 to 3 p.m.

Mixed.—Ladies — Tuesday — Mrs. Campion's prize, 9 h., s.

Rathfarnham.—Ladies—Scotch foursomes—Mrs. Judge (17) and Mrs. Gray (21), 2 down (best 2nd 9); Mrs. Dixon (12) and Mrs. J. McHugh (36), 2 down. To-day—Associates v. Professional finals, bogey. Tuesday—Medal, b. Annual general meeting in club-house, at 7 p.m.

Malahide.—Over 17 handicap competition—C. Verso (21), 71. To-morrow—Royal Bank Athletic Association prize and annual dinner.

NEW ZEALANDERS NOT FOR CORK

THE New Zealand Rugby team, it is now learned in Cork yesterday, will be unable to accept the Munster Branch invitation to play a game in Cork.

NOVEMBER HANDICAP WEIGHTS

SUBSTITUTE NOVEMBER HANDICAP STAKES (run Pontefract, Oct. 27th. 1½m.)

Diredaw	9 7	Olbus	7 8
Ballyhaise	9 4	Broken Boy	7 8
Hunsingore	9 0	Red Sunset	7 8
Fordham	8 12	Ice	7 8
Linkway	8 10	Webbed	7 8
Trimbush	8 10	Firth of Forth	7 7
Sister Patricia	8 10	Saxton	7 7
Colinbosaton	8 9	Scottish	7 7
Filius	8 7	Try Out	7 6
Kerry Piper	8 6	Her Highness	7 6
Green Castle	8 6	Hydrophone	7 6
Poltron	8 6	Blue Archer	7 5
Rio Lario	8 5	Mythoint	7 3
Cutwelline	8 2	Oast	7 2
Paradise Club	8 4	Gallantry	7 4
Olindon	8 4	Queen of the Ring	7 4
Ruscus	8 3	Night	7 2
Voluntary	8 1	Plymouth	7 1
Gusty	8 2	Backbite	7 1
Herald	8 2	Arch Sons	7 1
Step Over	8 1	Pace and Rails	7 0
Roanoke	7 13	Nith	7 0
Red Salute	7 12	Remuera	7 0
Outfaire	7 12	Commando Joe	7 0
Star of Autumn	7 10	Shelyin	7 0
Double Harness	7 10	Swift Call	7 0
Devon Loch	7 10	Cloudy Way	7 0
Delville Wood	7 9	Columstria	7 0
Caerleon Empire	7 9	Bohtonian	7 0
Bright Era	7 9	Earnscrod	7 0
The Kernel	7 9	James Pius	7 0

TO-DAY'S SPORTS DIARY

Racing.—Pontefract, 2.15.

Greyhound Racing.—Harold's Cross, 7.45.

D. Moore's Double At Clonmel

THE star turn of the Powerstown Park Meeting yesterday was the polished display of jockeyship by Dan Moore, who won the Autumn Handicap on Subtle Serpent. Moore can hold his own with the best over a country, but it is seldom he takes a mount on the flat.

On Subtle Serpent he let his rivals fight out (the issue until half-way up the straight, when he switched Subtle Serpent to the outside and joined issue with Mark Twain and Golden Horus, forcing his mount home a winner by half a length.

The Goold's Cross trainer, Roche, registered a double with Pharonu and Star Brand, both ridden by Tim Hyde. Pharona got the better of Prince Toi after jumping the final flight in the Nore Hurdle, while Star Brand, after a long-drawn-out duel with Cushnahouna Boy in the Stiir 'Chase, went on to win by one length.

Tim Molony rode a good finish on the outsider, Jesse, to win the opening event from Ali Shell, who had not the best of luck in running.

GAME OLD STAYER

D. L. Moore completed a riding double when he scored Miss Paget's game old stayer, Roman Hackle, to victory in the Shannon Chase. After jumping the last fence Border Knight looked dangerous, but Roman Hackle stayed him out of it.

Kirwan's apprentice, P. J. Doyle, further improved his average by saving Ocean Prince for a late winning run in the Lee Plate.

Good Visibility caused a surprise in the concluding event, in which he led from start to finish.

5.20—RACING BOARD HANDICAP HURDLE, (£250: 2½ m.)

JESSE, b. g., by Tossa—Glum Jess (Miss M. Farnsworth), 5, 11-2.....T. Molony 1

Ali Shell, 6, 10-6.....J. Fitzgerald 2

First of the Dandies, 4, 10-5.....H. Harty, jun. 3

Also—The Curate, 10-13 (A. Brabazon), 4; Pat Lacey, 10-10 (J. J. Costello), 5; Night Flight, 10-5 (E. Hannigan), 6; Indecision, 9-7 (P. J. Doyle), 7; Shangri, 10-9 (Mr. J. J. Stokes), 8; Jockyteeko, 10-2 (R. Cowpe); Lord Barter, 10-1 (M. Browne), Uncle Willie, 10-0 (Mr. J. J. Murphy) whipped round at the last. 1½l, 1l, 1½l, 1½l. Tote—Win, 14/-; places, 23/6, 7/6, 5/-.

3.50—NORE PLATE, £120, 1 m. 5f. 70 yds. Hurdle.

PHARONA, br. m., by Pharian—Garonne (Mrs. T. Hyde), 6, 11-8.....T. Hyde 1

Prince Toni, 5, 12-3.....R. McCarthy 2

Doctor Bull, 5, 12-3.....H. Harty, jun. 3

Also—Bilberry, 11-12 (Mr. A. Scannell), 4; All Around, 11-8 (E. J. Kennedy), 5; Scarlet Emperor, 11-3 (P. Fharian—Garonne (Mrs. T. Hyde), 6, 11-8.....T. Hyde 1

Prince Toni, 5, 12-3.....R. McCarthy 2

Doctor Bull, 5, 12-3.....H. Harty, jun. 3

Also—Bilberry, 11-12 (Mr. A. Scannell), 4; All Around, 11-8 (E. J. Kennedy), 5; Scarlet Emperor, 11-3 (P. J. Doyle), 7; Shangri, 10-9 (Mr. J. J. Stokes), 8; Jockyteeko, 10-2 (R. Cowpe); Lord Barter, 10-1 (M. Browne), Uncle Willie, 10-0 (Mr. J. J. Murphy) whipped round at the last. 1½l, 1l, 1½l, 1½l. Tote—Win, 14/-; places, 23/6, 7/6, 5/-.

3.50—NORE PLATE, £120, 1 m. 5f. 70 yds. Hurdle.

PHARONA, br. m., by P

TH BEST BET AT

SELECTIONS

BIRDCATCHER	LONDON CORR.
2.15—Dr. Bartolo.	Stratus.
2.45—Ambassadress.	Tower Bridge.
3.15—Thessalia.	Chrysele.
3.45—Nice Day.	Browned Off.
4.15—Foltron.	Fair Trader.
4.45—Scarlet Emperor.	Scarlet Emperor (nap).
5.15—Bridle Path (nap).	Bridle Path.
Double—Bridle Path and Ambassadress.	Double—Scarlet Emperor and Bridle Path.

Prince Law (Davey), 8-10.....K. Gethin
000 Felicitous (H. Peacock), 8-10...D. Smith
04 High Grass (Ray), 8-10 .....P. Evans
00 Hegemony (T. Hall), 8-10...H. Jamieson
Betting Forecast—2/1 on Scarlet Emperor, 6/1 agst. Huic Hollos, 8/1 Golden Gaina, 10/1 others.

5.15—MINOR NURSERY HANDICAP PLATE (Div. III), £200. 6f. Form. Probable Starters and Jockeys.
002 Lord Nelson (Digby), 8-6 ...H. Packham
010 Bridle Path (R. J. Colling), 8-4 .....
141 Blithe Spirit (Cooper), 8-3 .....
204 Sweet Meadow (Cooper), 8-3 .....
or
100 Mademoiselle (Ray), 8-2 .....P. Evans
100 Mademoiselle Mars (Bullock), 8-2 .....D. L. Jones
200 Gulshro Lad (Hammett), 8-0 .....
401 French Toy (F. Armstrong), 7-10 .....B. Brit
000 Kirkdale (J. A. Waugh), 7-11..D. Smith
404 Lilt (Everitt), 7-8 .....P. Maher
000 Copper Over (Smallwood), 7-7..S. Clayton
240 Satorap (Hollowell), 7-6 .....
000 Pansora (Storie), 7-5 .....
000 Geoffrey's Lady (H. Leach), 7-5 .....A. Richardson
00 Mieux-Nee (Elsey), 7-5 .....F. Durr
430 Lesina (G. Colling), 7-5 .....
000 Pay Packet (Digby), 7-3 .....
Betting Forecast—7/2 agst. Bridle Path, 9/2 Lord Nelson, 6/1 Lesina and Sweet Meadow, 8/1 French Toy and Blithe Spirit, 10/1 Mieux-Nee and Lilt, 100/8 others.

NEWMARKET RETURNS

1.0—2-Y.-O. 5f.—BEST SELLER, ch. f. by Fair Trial—Serial (Mr. A. E. Saunders), 9-2 (E. Smith), 5.4, f., 1; Rough Caps, 8-9 (H. Wragg), 5/1, 2; Golden Rule, 6-11 (A. Richardson), 11/2, 3. 8 ran. Head; short head. (Lawson.)

1.30—2-Y.-O. 6f.—FAST AND FAIR, b. c. by Fairway—Diplomatic (Lord Astor), 8-11 (C. Richards), 11/2, 1; Kingsmadie, 8-6 (G. Richards), 7/4, f., 2; Prince Charles, 8-6 (E. Smith), 7/2, 3. 10 ran. Head; 1l. (Lawson.)

2.0—2-Y.O. 5f.—VILMORIN, ch. c. by Gold Bridge—Queen of the Meadow (Mr. Jones Read), 9-0 (H. Wragg), 13/8, f., 1; Woodwind, 8-12 (E. C. Elliott), 4/1, 2; Belisarius, 8-4 (G. Richards), 6/1, 3. 10 ran. 2l.; 4l. (Scobie.)

2.30—1m.—RISING LIGHT, b. c. by Hyperion—Bread Card (His Majesty), 8-10 (D. Smith), 4/5, f., 1; High Stakes, 8-10 (C. Richards), 9/1, 2; Paper Weight, 8-10 (A. Wragg), 100/6, 3. 7 ran. 4l.; 3l. (Boyd-Rochfort.)

3.0—1m. 1f.—VICINITY, b. c. by Fairway—Vicenzia (Major J. B. Walker), 8-13 (G. Bridgland), 11/2, 1; Diadome, 7-4 (J. Sirett), 100/7, 2; Felucca, 7-2 (T. Gosling), 11/2, 3. 11 ran. 3l. (Leader.)

3.30—5f.—GOLDEN CLOUD, ch. c. by Gold Bridge—Rainstorm (Mrs. G. Lambton), 9-6 (M. Beary), 1/10, 1; Desmister, 7-11 (P. Maher), 10/1, 2; Convoy, 8-6 (D. L. Jones), 33/1, 3. 3 ran 4l.; 3l. (E. Lambton.)

4.0—6f.—PIXIE MARKET, ch. f. by Woodman—Fairy Queen (Miss D. Paget), 8-3 (T. H. Carey), 9/1, 1; Overboard, 9-2 (D. Smith), 7/4, f., 2; Exotic, 9-6 (G. Richards), 9/4, 3. 8 ran. Short head; 1½l. (Nightingall.)

TO-MORROW'S BIG RACE

The following are the probable starters and jockeys for the Irish Cambridgeshire to-morrow at the Curragh:—

Dallington .....J. Tyrrell
Beauford .....W. Howard
Carmody .....T. Hayes
Belmont Park .....K. Bishop
Good Morning .....H. Holmes
Arts Ball .....M. Nolan
Joe The Marine .....John Doyle
Martin .....B. Duffy
Skyline .....J. Eddery
Fractious .....E. M. Quirke
The Abbot of Hainault...T. P. Burke
Wykehamist .....A. Barrett
Ice Brook .....P. Powell, jun.
High Spirits .....N. Brennan
Dryboh .....
Roussel Water .....M. Wing
Mafosta .....M. Hartnett
Charlie's Wife .....R. Quinlan
Ovada .....J. Mescall

NEW CAMBRIDBE FAVOURITE

Vicinity was made favourite at 8 to 1 for the Cambridgeshire after he had won the Swavesey Handicap at Newmarket yesterday. A 5lb. penalty brings his weight up to 8st. 13lb. The following bets were made on the course:—

Cesarewitch—1,000 to 100 Paper Weight, 2,000 to 150 Stormless, 6,000 to 360 Blue Smoke. Cambridgeshire—8 to 1 Vicinity, 100 to 7 bar one (o.).

News in Brief

Support for T.U.C. Protest.—The National Executive of the Post Office Workers' Union has passed a resolution supporting the protest of the T.U.C. against the action of the Government in the selection of delegates to represent the organised workers of Ireland at the International Labour Office Conference in Paris.

C.Y.M.S. Congratulations. — The National Council Catholic Young Men's Society of Ireland has sent messages of congratulation to Cardinal MacRory and the Most Rev. Dr. Fogarty on their celebration of the Diamond Jubilee of their Ordination.

Acting County Manager.—Mr. John Garvin, 18 Butterfield Drive, Rathfarnham, has been appointed acting County Manager for Wicklow pending the appointment of a permanent County Manager for the area.

Accused of Stealing 16 Bicycles.—James Higgins (21), no business, St. Augustine street, was remanded on bail for a week by District Justice McCann, in Dublin, yesterday, charged with the larceny of 16 bicycles from outside city churches and hospitals within the past few months.

Award for Life Saving.—Galway Corporation yesterday presented the Royal Humane Society's certificate on parchment to Mr. John Cahill, Canal road, Galway, who rescued five-year-old Philomena Matthews from the Eglinton Canal.

Unemployment Figures.—The number of persons registered at the Employment Exchanges on September 29th was 45,602, an increase of 1,848 as compared with the previous week.

Cargo of Blackberries.—The Dublin schooner, James Postletwaite, left Rosslare Harbour yesterday with a cargo of 125 tons of blackberries for Preston. The fruit was packed in casks and had been specially treated to minimise the danger of explosion from fermentation. Hundreds of women and children all over South Wexford had received 5s. a stone for them, and the amount distributed was over £5,000.

Dublin Schooner Safe.—When the Dublin schooner, Windermere, which ran ashore at Carnsore Point, Co. Wexford, in a fog, was examined at Rosslare Harbour yesterday, it was found she had escaped damage. She then resumed her interrupted voyage from Preston to Dungarvan. About 30 tons of coal had to be jettisoned. Local fishermen think it may be possible to recover some of it.

Clerical Appointment.—The Rev. G. F. Good, B.A., Curate of St. Anne's Parish Church, Dungannon, Co. Tyrone, for the past three years, has been appointed Junior Clerical Vicar of Christ Church Cathedral, Dublin.

4,300 Houses Planned For the North

The Northern Ireland Housing Trust has obtained sites for more then 1,800 houses and is making arrangements to acquire land on which a further 2,500 can be built. Road and site works have started on three estates capable of accommodating 1,100 houses, and contracts have been placed for and work started on 146.

In addition to the houses in Belfast, there will 320 in Lisburn, 200 in Newry, 150 in Coleraine, 200 in Newtownards, 500 in Carrickfergus and 150 in Armagh. By invitation of Londonderry Corporation the Trust will build 500 houses on the Creggan site.

East Edinburgh Held By Labour

Mr. T. G. R. Thomson, K.C. (Labour), the new Lord Advocate, yesterday won the East Edinburgh by-election, caused by the elevation of Mr. F. W. Pethick-Lawrence to the peerage.

The result was:—Mr. Thomson, 15,482; Lieut. T. G. D. Galbraith (Con.), 9,665. Labour majority—5,817.

In the three-cornered contest at the general election the Labour majority was 6,529.

£108,600 PROPERTY SALES

Property sales, carried out privately or at auctions, by Messrs. [illegible] McCabe, College Green, Dublin, during the last four months, totalled £108,600.

THEATRES, CINEMAS, AND PUBLIC AMUSEMENTS

GAIETY Nightly, at 7.30. Matinée, Saturday, 2.30. Edwards/MacLiammoir present Micheal MacLiammoir in his own adaptation of CHARLES DICKENS' "A TALE OF TWO CITIES." Produced by HILTON EDWARDS. NEXT WEEK: The First Time in Dublin. THORNTON WILDER'S Amazing Play, THE SKIN OF OUR TEETH. Production by Hilton Edwards. Booking Daily, 10 a.m. to 9 p.m.

OLYMPIA NIGHTLY, 7.45. Saturday, 2 Performances, 6.40 and 9. A MUSICAL COMEDY REVUE, "UP, CORK," with CECIL SHEEHAN, the Great Cork Comedian; EDDIE FERES, Music for the Masses; THE DUBLIN QUARTETTE, in Music and Melody. Box Office, 10.30—6. Phone 22962.

ABBEY AT 7.45 P.M. "THE PLOUGH AND THE STARS." A Play in Four Acts, by Sean O'Casey. Latecomers not admitted until end of First Act.

GATE LONGFORD PRODUCTIONS Present "A MIDSUMMER NIGHT'S DREAM." by William Shakespeare. Nightly at 7.30. Mat., Saturday, 3.30 p.m.

METROPOLE 6 o'c., 4.15, 6.30, 8.45. "A TREE GROWS IN BROOKLYN."

CORINTHIAN 2.30, 4.41, 6.52, 9.03. TYRONE POWER in "A YANK IN THE R.A.F." FOR ONE WEEK ONLY.

DE LUXE 4.11, 6.29, 8.47. DANA ANDREWS—DON AMECHE, "WING AND A PRAYER."

ASTORIA DUN LAOGHAIRE. At 3.30, 5.45, 8.10. GARY COOPER, JOAN LESLIE, in "SERGEANT YORK." Note Show-ing Times. Come Early.

ROYAL Film at 3.20, 6.10, 9.0. Show at 4.50, 7.45. "ROYAL BROCADE." — SCREEN — Henry Fonda, Maureen O'Hara, in "IMMORTAL SERGEANT." — SUNDAY NEXT — (Book Now for 8 o'c. performance.) The Screen's Top Technicolour Extravaganza "BELLE OF THE YUKON." With RANDOLPH SCOTT, GYPSY DINAH ROSE, BOB LEE, SHORE BURNS. — STAGE — Last Edition of the Sparkling Hit-Show, "ROYAL BROCADE."

REGAL ROGERS CINEMA Continuous Performance. Showing at: 2.20, 5 o'c., 7.45. The Greatest Film of 40 Historic Years! ANTON WALBROOK, DEBORAH KERR, ROGER LIVESEY, in "THE LIFE AND DEATH OF COLONEL BLIMP." BOOK NOW FOR SUNDAY NIGHT.

SAVOY TO-DAY at 2.0, 4.30, 6.46, 9.2. A Lesson in Love à la Lubitsch! Tallulah Bankhead, Charles Coburn, Ann Baxter, William Eythe, Vincent Price, in Ernst Lubitsch's "CZARINA." Also, Special Attraction: "THE AUTOBIOGRAPHY OF A JEEP."

CAPITOL DAILY, 2.30 to 10.45. A Drama of America's Unsung Heroes. JOHN GARFIELD, NANCY COLEMAN and RAYMOND MASSEY, in "DANGEROUSLY THEY LIVE." Showing at 3.50 : 6.25 : 9.20. ON THE STAGE: At 2.30 : 5.15 : 8 o'c. "IN SUNNY SPAIN." Martin Crosbie, Marguerite Rodigan, Gene Bruce, Roy Croft, Fred Doyle. THE CAPITOL ORCHESTRA AND GIRLS

CARLTON Daily at 2.20, 4.35, 6.50, 9.15. "Enormously amusing, a damned good story, damned well filmed."—S. Chronicle." DAVID NIVEN, in his most delightful screen rôle, with OLIVIA DE HAVILLAND, Dame May Whitty and Dudley Digges in "RAFFLES." Extra: "SCORCHED EARTH."

GRAFTON Continuous from 2 o'c. 2.20, 4.34, 6.48, 9.0. MARSHA HUNT, ERIK ROLF, ALEXANDER KNOX, in "NONE SHALL ESCAPE." A War Criminal on Trial.

ADELPHI At 2.09, 4.18, 6.27, 8.36. "MUSIC FOR MILLIONS," With MARGARET O'BRIEN, JUNE ALLYSON, JIMMY DURANTE, and special appearance of the much discussed JOSE ITURBI, of "A Song to Remember" fame. BOOK FOR SUNDAY NIGHT. Café Open from 10.30 a.m.

ASTOR At 3.7, 5.11, 7.15, 9.21. 11th WEEK! BARRY FITZGERALD, IN "THE PLOUGH AND THE STARS."

PAVILION Dun Laoghaire. At 3.30, 5.46 & 8.2 p.m. Retained: GREGORY PECK IN A. J. Cronin's "KEYS of the KINGDOM."

REGENT BLACKROCK. 3.45, 6 o'c., 8.15. LON McCALLISTER, JEANNE CRAIN, "WINGED VICTORY."

GRAND CENTRAL Cont. 2 o'c. RAY MILLAND, BARBARA BRITTON, "TILL WE MEET AGAIN." 4th Week. At 2.49, 5 o'c., 7.11, 9.22.

GREEN 2.0, 4.10, 6.20, 8.30—Ginger ROGERS, Cary GRANT, "ONCE UPON A HONEYMOON. First Time to Eire.

GOVERNMENT NOTICES

LOCAL APPOINTMENTS COMMISSION. POSITIONS VACANT. REGISTRAR-RADIOGRAPHERS. Application forms for and particulars of the above-named posts in the undermentioned Hospitals may be obtained from the Secretary of the Commission, 45 Upper O'Connell street, Dublin:—
1. COUNTY HOSPITAL, CAVAN.
2. DONEGAL COUNTY COUNCIL.
3. COUNTY HOSPITAL, KILDARE.
4. COUNTY HOSPITAL, MULLINGAR.
5. NENAGH HOSPITAL.
6. COUNTY HOSPITAL, SLIGO.
For all posts—Salary Scale: £100-£5-£120 a year, with rations and apartments. Minimum Age Limit: 21 years on 1st October, 1945. Each candidate must be a Member of the Society of Radiographers or have passed the examination held by that body for their certificate of proficiency. LATEST TIME FOR RECEIVING COMPLETED APPLICATION FORMS: 5.15 P.M. ON 23rd OCTOBER, 1945.

THERE IS NO SUBSTITUTE FOR IMCO FILTRATION DE LUXE CLEANING
Post to IMCO, Merrion, Dublin.

CHURCH NOTICES

POST-WAR CAMPAIGN. SPECIAL VISIT OF MR A. J. FERRIS, B.A., AND MR R. E. AUBREY (OF LONDON), To THE HALL, 5 NORTHUMBERLAND RD. (Near Mount Street Bridge). FROM MONDAY, OCTOBER 8th, to SUNDAY, OCTOBER 21st. Week Nights at 7.30 p.m. Sundays: Communion Service at 11 a.m. Address at 7 p.m.
Monday, October 8th. "1945 AND BEYOND IN PROPHETIC CHRONOLOGY."
Tuesday, October 9. "THE BRITISH LION AND THE NAZI EAGLE."
Thursday, October 11th (Mr. R. E. Aubrey). "THE WANDERING JEW IN PROPHECY AND HISTORY."
Friday, October 12th (Mr. R. E. Aubrey). "THE CALL OF THE CHURCH."
Sunday, October 14th (Mr. R. E. Aubrey). "COMMUNION SERVICE."
"THE ATOMIC BOMB AND THE GREAT TRIBULATION."
Monday, October 15th. "ISRAEL THY CHOSEN."
October 16th. "ESAU IS THE END OF THE AGE."
Thursday, October 18th. "BABYLON IS FALLEN."
Friday, October 19th. "RUSSIA IS THE ROD OF MINE ANGER."
Sunday, October 21st. "COMMUNION SERVICE." "GOD'S GREAT PURPOSE."
This Series of Lantern Lectures and Addresses are Brim-full of Up-to-date Revelation. MAKE EVERY EFFORT TO AVAIL OF THIS OPPORTUNITY!
EVERYONE WELCOME TO ALL MEETINGS!
Cut this out, and keep by you for reference.

ST. PATRICK'S CATHEDRAL, DUBLIN. SUNDAY NEXT, 7th OCTOBER. HARVEST THANKSGIVING. 11.15—REV. HANDLEY C. COOPER. 3.15—ANON H. JACKSON. OFFERINGS FOR C.M.S.

CLONTARF METHODIST CHURCH. HARVEST SERVICES. SUNDAY, 7th OCTOBER, 11.30, 3 and 7, REV. R. E. KER, M.A. (Africa). MONDAY, 8th OCTOBER, 7.30. HADYN'S "CREATION." Choir 50 Voices, conducted by DOROTHY GRAHAM. Soloists: EILEEN LATIMER (Belfast), ROBERT McCULLAGH NORMAN MYERS.

TANEY PARISH, DUNDRUM. HARVEST THANKSGIVING. SUNDAY NEXT, OCTOBER 7th. Christ Church, 11.30—M.P. and H.C. Rev. R. C. F. Jenkins, B.D. 7.15—Evening Prayer. Rev. F. A. Evelyn, M.A. St. Nahi's Churchtown, 8 o'c. —H.C. 10.15—M.P. Rev. R. C. F. Jenkins, B.D. 3 o'c.—Children's Gift Service.

ST. LUKE'S CHURCH. HARVEST THANKSGIVING. SUNDAY, OCTOBER 7th. 8 a.m.—Holy Communion. 11.30—Morning Prayer. The Rector. 3.30—Children's Gift Service. Rev. J. E. Telford, B.A. 7 p.m.—The Archbishop of Dublin.

Church Services

(Continued from previous column.)

ST. PHILIP'S Temple road.—8, H.C. 11.15, M.P. and H.C. Rev. J. D. Murray, 7, Rev. Robinson Powell.
MAGEBUS CHAPEL (Harvest)—11, M.P. and H.C. Canon J. E. Q. Quinn. 7.15, E.P. Rev. Dermot Hartford.
CHRIST CHURCH, Dun Laoghaire.—8, H.C. 11.15, Matins and H.C. Rev. W. E. Morley. 3, Harvest: The Vicar.
RATHFARNHAM.—8 and 11.15, H.C. 10.15 and 11.30, Rev. J. N. D. C. Salmon. 3.30, Children's Service, Rev. G. A. Nowlan.
HAROLD'S CROSS.—8 and 11.15, H.C. 11.15, Rev. C. H. Proctor. 3.30, Children's Service, Rev. N. V. Community.
KILL-O-THE-GRANGE.—8, H.C. 11.30, M.P. and H.C. Rev. Boyd Carpenter.

PRESBYTERIAN CHURCHES

ABBEY CHURCH (Parnell square).—11.30, Rev. W. C. Elliott (Communion). 7.15, Rev. Dr. Herbert Gray.
ADELAIDE ROAD.—11.30, Very Rev. Dr. R. B. Hanna (Communion). 7, Rev. W. McKinney.
ST. ANDREW'S, Blackrock.—11, Rev. J. Noel Thompson (Communion). 7.15, Rev. Wilson Carlile.
ST. ANDREW'S, Bray.—11.30, Rev. R. H. Gilmour. 7, Rev. R. H. Gilmour (Communion).
CHAPELIZOD.—4.30, Rev. Dr. J. A. H. Irwin.
CLONTARF.—11.30, Communion. 7, United Service in Clontarf Methodist Church.
DONORE.—11.30, Rev. G. G. McConnell (Communion). 7, Rev. G. G. G. McConnell.
HOWTH.—11.30, Rev. W. McCaughey.
KINGSTOWN.—11.30, Rev. R. J. Park (Communion). 7.30, Rev. R. J. Park.
LUCAN.—10.15, Rev. Dr. J. A. H. Irwin.
MALAHIDE.—Rev. Dr. W. McCaughey.
ORMOND QUAY AND SCOTS.—11.30, Rev. T. Byers (Communion). 7, Rev. T. Byers.
RATHGAR, CHRISTY CHURCH.—11.30, Communion. 7.15, Rev. R. Montgomery.
SANDYMOUNT.—11.30, Rev. J. S. Crockett (Communion). 7, Rev. J. S. Crockett.
NAAS.—12 noon, Rev. Dr. J. A. H. Irwin (Communion).
MISSION CHURCH, Ormond quay.—3, Sabbath School. 4.30, Evangelistic Service; Speaker, Rev. J. Boyd.
ST. COLUMBA'S SCHOOL.—8.15, Evangelistic Service; Speaker, Rev. J. Logan.

METHODIST CHURCHES

CENTENARY, St. Stephen's Gn.—(Note altered hours)—11.30, Rev. D. C. Morgan (Communion). 7, Rev. T. McCracken.
BRIGHTON RD., Rathfar.—11.30, Rev. R. Lee Cole (H.C.). 7, Rev. W. E. Morley Thompson.
CHARLESTON RD., Rathmines (Harvest)—11.30, Rev. J. A. Keith. 7, Rev. G. Watson.
Monday, 7.45, Rev. G. Watson.
GEORGE'S HALL (Harvest)—11.30, Rev. R. Greenwood. 3.30, Rev. E. J. Mason. 7, Rev. Johnstone Hunter. Monday, 8, Rev. Alfred Collins.
DOLPHIN'S BARN—11.30, Rev. T. A. Hartley (Communion). 7, Rev. T. A. Hartley.
INCHICORE—11.30, Rev. Johnstone Hunter. 7, Rev. G. Watson.
GRINNAGH—11.30, Rev. E. J. Mason. 7, Rev. R. Greenwood.
ABBEY ST.—11.30, Mr. Wm. J. Brien. 6.45, Prayer Meeting. 7, Rev. G. M. Bryson.
BLACKHALL PLACE—11.30, Rev. G. M. Bryson (Communion). 7, Rev. Edward Bennett.
LUCAN—11.30, Rev. Edward Bennett.
CLONTARF (Castle st.)—11.30 and 7, Rev. R. F. Ker.
CLONLIFFE—11.30, Mr. W. Lumley. 7, no Service; with Clonturf.
SUTTON—11.30, Rev. G. Watson (Communion). 7, Rev. G. Watson.
DUN LAOGHAIRE (Harvest)—11.15, Rev. W. E. Morley Thompson. 7, Rev. S. Lee Cole. Monday, Prayer Service, 8, Rev. T. A. Hartley.
BLACKROCK.—11.30 and 7, Rev. William T. Clarke (Communion).
DALKEY.—11.30 and 7, Rev. R. Desmond Stewart (Communion).
BRAY.—11.30 and 7, Rev. Moses J. Lewis.
SANDYMOUNT.—11.30, Rev. A. Collins (Communion). 7, Rev. R. Nelson Ludlow.
RINGSEND.—11.30, Rev. R. Nelson Ludlow (Communion). 7, Rev. A. Collins.

CHURCHES AND HALLS

CONGREGATIONAL CHURCH (Temporarily at Lower Kevin st.).—11.30 (and H.C.), Rev. Norman McPherson.
KILMAINHAM (Congregational).—11.30 and 7, H.C., Rev. Robert G. Clarke.
GROSVENOR ROAD (Baptist).—11.15 and 7, Pastor E. Deens.
UNITARIAN, Upr. St. Stephen's Green.—11.30 and 7.30, Rev. E. Savell Hicks.
MERRION HALL, Lower Merrion street.—12 noon, 7.15, Mr. Ernest Crosby.
RELIGIOUS SOCIETY OF FRIENDS.—Meeting for Worship, 11, 6 Eustace street, Dublin; 11, Monkstown; 11, Churchtown; 11, Bray. Thursday: 10.30, 6 Eustace street.
FAIRVIEW, 12, Amenity Bridge road.—12, Mr. James McColl. 7.15, Mr. Gabriel Godden.
CLOSBY HALL, Blackrock.—7, Mr. J. Walsh and Mr. Bo Callan.
NORTHUMBERLAND HALL, Dun Laoghaire.—3.15, Young People. 7.30, Mr. J. H. McCormick.
FIRST DUBLIN SPIRITUALIST ASSOCIATION, 64 Adelaide rd.—11.30 and 7.30.

CHRISTIAN SCIENCE CHURCHES

FIRST CHURCH OF CHRIST SCIENTIST, Dublin, Lr. Bagot street, is a branch Church of The Mother Church, The First Church of Christ, Scientist, in Boston, Mass. Sunday Services—Sunday, 11.15 a.m. and 7 p.m. Sunday School: 11.15 a.m. Wednesday Testimony Meeting, 7.45 p.m. Christian Science Reading Room (same address) open daily, except Saturdays, from 2 to 5. Sundays 4-7 p.m.
SECOND CHURCH OF CHRIST, SCIENTIST, Dublin, Rathmines Park (branch Church of The Mother Church, The First Church of Christ, Scientist, in Boston, Mass.) Sunday Services, 11.15 and 7. Sunday School, 11.15. Wednesday Testimonial Meeting, 7.45 p.m. Christian Science Reading Room, Rathmines Park, open daily, except Sundays, from 10 to 12 noon, Wednesdays to 7.30. Saturday, 11 to 1. Sundays, 4 to 5.30.

YOUNG MEN'S CHRISTIAN ASSOCIATION

Y.M.C.A., Lower Abbey st.—1.30, Men's Meeting: Rev. J. A. Donaldson. 5, Boys Meeting: Mr. A. R. Baker. 8.30, Evangelistic Service: Rev. T. C. Metcalfe.
Y.M.C.A., 40 Corrig avenue, Dun Laoghaire, 7 and 8.30, and Monday to Thursday (inc.) at 8.30, "Prophetical Addresses": Mr. J. H. McCormick (Lisburn).

BROADCASTING

IRISH PROGRAMME

NEWS at 1.40, 6.40, 10 (Nuacht) and 10.10 p.m.

1.0—Concert, 1.45—Sponsored Programme. 2.15-2.30—Concert (continued). 4.0—Trath Ceoil na bPaisdi le Gearoid O Broin. 4.10—Drawing and Painting: A Series of Talks and Art Competitions by Marion King. 4.0—Traditional Songs and Dance Music: Marcella Donnelly (traditional fiddle), John Murphy (accordion), Noirin Ni Riordain (songs). 7.30—"Seanchaidhe ar na Rosaibh": "Maire." 7.50 — Interlude. 8.0 — Radio Eireann Orchestra. 8.40—"The Garden": G. O. Sherrard. 8.55—"The Capwell Choral Society". 9.15—"The Symphony Concerts" (talk). 9.40—"Town by the Sea," by Padraic Fallon: reader, Frank Purcell. 10.30—Scottish Half-hour.

B.B.C. HOME SERVICE

449.1 m. (668 kc/s), 285.7 m. (1,050 kc/s).
NEWS at 7 and 8 a.m.; 1, 6, 9 and 11 p.m.
6.30—Records. 7.10—Weather Forecast. 7.30—"Morning Music." 7.55—"Lift Up Your Hearts!" 8.10—Weather Forecast. 8.20—"Good Health." 8.25—"Morning Stars." 8.45—Cyril Gell. 9.5—Service for Schools. 9.25—Tchaikovsky Commemoration. 10.5—Schools. 10.15—Daily Service. 10.30—Music While You Work. 11.0—Schools. 12.0—"Lucky Dip." 12.30—Break for Music. 1.10—B.B.C. Orchestra. 2.0—Schools. 2.40—"The Passing of the Regiments." 3.30—Opera at Home. 4.10—Geraldo. 4.45—"Science Magazine." 5.15—Children's Hour. 6.10—Weather Forecast. 6.30—"Flippant Fingers." 6.45—"Country Calendar." 7.0 — Northern Orchestra. 7.30—The Friday Discussion. 8.0—"Up the Dales—September." 8.30—"Stalag to Civvy Street." 9.15—To-night's Talk. 9.30—Harry Parker. 10.0—"Consuelo," by Michael Arlen: reader, Marjorie Mountain. 11.5—Friday Cabaret. 11.45—"Light Relief."

LIGHT PROGRAMMES

1,500 m. (200 kc/s), 261.1 m. (1,149 kc/s).
NEWS at 9 a.m.; 12.30, 7, 10 and 11.30 p.m.
9.15—Robinson Cleaver. 9.45—"Keyboard Cavalcade." 10.0—"Martin Chuzzlewit." 10.30—Harry Engleman. 10.40—"Modern Music." 11.0—Record Album. 12.0—London Studio Players. 12.40—"Sonatina." 1.0—"Music in Miniature." 1.30—Colliery Band. 2.0—"Listen, Young Folks!" 2.45—"The Robinson Family." 3.0—"The Atom Explodes." 3.30—Music While You Work. 4.0—"Send for Paul Temple Again." 4.30—"String Along with Sandy." 5.0—B.B.C. Midland Light Orchestra. 5.30—"The Melody Lingers On." 6.0—Revue Orchestra. 6.30—Radio Rhythm Club. 7.10—To-morrow's Sport. 7.15—Forces Favourites. 8.0—"Here's Wishing You Well Again." 8.45—"Dreams Come True." 9.0—"Merry-go-Round." 10.10—"The Armchair Detective." 10.30—John Blore. 11.0—Maurice Winnick. 11.30—Thino Corps Dance Band.

REGIONAL PROGRAMMES

Northern Ireland (285.7 m.)—6.45—News from Ulster. 6.30—Fiddle and Pipe. 7.0—Hamish Hartz recital of Irish Songs. 7.15—Ulster Cameos. 8.0—Time for Melody. 8.30—"Mr. Brown's Trains." 9.30—Ulster Half-hour.

Scottish (391.1 m.)—6.30—Saturday Sport. 6.50—Scots Variety. 8.40—Memories of the Albatross. 7.0 — B.B.C. Scottish Orchestra. 8.0—Frank Watt's Sextet. 9.30—Scots Scene. 9.45—Inverness and an Gaeldlic. 9.50—Gaelic Talk.

WELSH (373.1 m.)—9.33 — Excellent Crwth. 6.30—Welsh News. 6.40—"The Romance of Safari." 8.0 — Welsh Rarebit. 9.30—Male Voice Choir.

West (374.6 m. and 203.5 m.)—6.40—"Western Men." 6.45—"Old Music with Old Instruments." 7.15—Art Exhibition Speeches. 7.30—West Country Barnstand. 8.0—Same as Scottish. 9.30—"Three Fine Stows."

London (342.1 m.)—6.30—With a Difference. 8.0 and 9.30—Same as West and Scottish.

Midland (296.2 m.)—6.30—Programme of Waltzes. 6.45—"You May Remember." 7.30—B.A.O.C. Orchestra. 8.0 — Beginners, Please. 9.30—Musical Gloucestershire. 10.0—"Coming Your Way."

MISSIONARY SOCIETY'S IMPROVED INCOME

The needs of the women of India were stressed by the Rev. W. G. Proctor, B.D., when he presided yesterday at the annual meeting and gift day of the Irish Auxiliary of the Zenana Bible and Medical Mission, held in the H.C.M.S. Hall, Molesworth street, Dublin.

The annual report for 1944 stated that the increase in income over the previous year's figure was £1,016, the total income being £2,545.

Miss I. M. Anning spoke of her work in the mission hospital at Patna.

DON'T PAY INCOME TAX without consulting MacDONAGH and BOLAND, Ltd., 31 Dame St., Dublin. Phone 22264.—(Adv.)

The Irish Times

FRIDAY, OCTOBER 5, 1945

ATOMIC POWER

When, in the first week of August, an atomic bomb was dropped on the Japanese city of Hiroshima, a new epoch was opened in the history of the human race. For many years men of science had been occupying themselves with the study of atomic energy. Centuries before bombs of any kind had been even contemplated the ancients had dreamed of the philosopher's stone, which would transmute one metal into another; but when the German physicist Einstein propounded the formula that energy was equal to mass multiplied by the square of the velocity of light, science was brought within sight of a revolutionary discovery. The atom was split in a Cambridge laboratory. Thereafter experts in all countries applied themselves to the task of the release of atomic energy in a form which could be controlled. They all realised that the world was on the brink of something which would transcend all previous achievements; but they realised also that, as happened in the "Arabian Nights," while it might be comparatively easy to let the genie out of the bottle, it might be almost impossible to get it back again. During the war the Government of the United States went to an infinity of trouble, and spent vast sums of money, in an effort to bring atomic energy under control; and eventually it succeeded. Experiments were made in remote parts of the North American continent. All the best scientific brains of the Anglo-Saxon nations were pressed into service, until eventually the job was done and the atomic bomb was produced in a usable form. We all know the result. First Hiroshima and afterwards Nagasaki were blasted out of existence. A single bomb, which could be carried in a man's arms, in each case wiped out a city which had taken generations to build, killing many thousands of human beings in the process and maiming and wounding thousands of others. Even yet, although two full months have passed, entire details of the devastation are not available. Nobody seems to know, for example, whether or not the radio-active processes that were set in motion on August 5th have ceased; and there have been hair-raising stories of burns that seemed to mean little or nothing at the time, but days, or even weeks, afterwards caused the deaths of their victims. What has been recognised generally is that the advent of the atomic bomb has made all other weapons of war as obsolete as the bow and arrow. Indeed, the bombs that destroyed Hiroshima and Nagasaki themselves already are said to be obsolescent; and no one knows what the next development will be. It is a terrifying prospect. Undoubtedly, the release and control of atomic energy opens up an almost infinitely wide vista of human progress. There is virtually no limit to the possibilities of the latest discovery; but, unhappily, its first use has been destructive, and the world is thinking of it to-day in terms not of welfare, but of wreckage.

In these circumstances, President Truman has appealed to the Congress of the United States to form a special committee which shall decide on domestic control and use of atomic energy. At the moment the process of manufacture of the atomic bomb is a closely guarded secret, known only to the United States, Great Britain and Canada. All the experts realise, however, that such a secret cannot be kept for long. Sir James Chadwick, the British physicist, who discovered the neutron, an essential link in the atomic chain, has declared publicly that the mere fact that an atomic bomb has been perfected is sufficient to put men of science all over the world on the track, so that within a few years every nation with the necessary resources of skill and materials will be able to produce missiles even more powerful than those which reduced two of Japan's great cities to rubble. In short, scientific progress cannot be prevented by the mere locking of blue-prints in the strongest safes. For the time being, only the Anglo-Saxon Powers know how to produce atomic bombs, but it is quite certain that all the other nations are working overtime in an effort to unearth the secret, and it is admitted freely in Washington that this fact did much "to darken the session of the Council of Foreign Ministers" which has just failed so dismally in London. The Americans have taken the initiative; and it is announced now that plans are being made to arrange for the permanent outlawing of the atomic bomb. American, British and Canadian representatives, accompanied by scientific experts, will assemble as soon as possible in Washington, where they will make preparations for a world gathering to bring the whole problem under review. It is a problem with all sorts of ramifications. While the war was on, and the one imperative task was to achieve victory in the shortest possible space of time, the American and British Governments did not pause to think about the future potentialities of their atomic discovery, but now that the war is over a vastly different condition of affairs must be faced. If the atomic bomb is to be used for purposes of future warfare, there will be an end of all civilised society within the lifetime of the present generation. If Sir James Chadwick is right—and there is no reason to suppose that he is not—all attempts to keep the secret under lock and key must be futile, and the more the Anglo-American "Allies" try to keep it to themselves, the more futile their efforts are likely to be. The only hope, therefore, is that there should be a frank and free discussion at Washington or elsewhere between the responsible heads of the principal States. They all know the dangers. They know that their several nations are equally susceptible to attack and possible annihilation. There can be no question of putting back the clock. Atomic energy has been released. The process must, and will, continue for better or for worse. The immediate choice rests with the statesmen, who are confronted with a problem tremendously more important than anything that was discussed at the London Conference.

Social and Personal

THE PRESIDENT yesterday received the Most Rev. Dr. Staunton, Bishop of Ferns; the Most Rev. Dr. Collier, Bishop of Ossory; the Very Rev. M. O'Dwyer, D.D., M.A., Superior-General, Maynooth Mission to China; the Irish High Commissioner to Canada and Mrs. Hearne.

The Countess of Rosslyn, who arrived in Dublin this week from England, has left for the country.

Lady Moore has returned to Northern Ireland from Dublin.

Sir Fenton Hort, who has been staying at the Royal Hibernian Hotel, left Dublin yesterday.

The Hon. Mrs. Wynne is staying in Dublin at present.

The Hon. Mrs. Murrough O'Brien has left Dublin for England.

Lieut.-Colonel Richard Charteris has left Dublin for London.

Mr. Ivone Kirkpatrick has arrived in Dublin.

Colonel Broderick, S.C., U.D.F., left Dubl

BIRTHS, MARRIAGES, DEATHS.

Notices in this Column (which must be authenticated) are charged for at 1/- per line (minimum 3/-).

ROLL OF HONOUR

HARRISON—In proud and loving memory of Edward Archer (Ted) Harrison, Corporal, North Irish Horse, killed on active service in North Africa, 5th October, 1943.

RICHARDS—In proud and loving remembrance of Flying-Officer Frank Mansell Richards, R.A.F.V.R., very dearly-loved husband of Eileen, and eldest son of J. H. and the late Mrs. Richards, Toll-Dene, Old Coulsdon, Surrey, killed whilst on operations over Germany, 14/15 June, 1943. Interred at Military Cemetery, Venlo, Holland.

BIRTHS

ALLMAN SMITH—September 27, 1945, at the Rotunda Hospital, Dublin, to Lorna, wife of Lieutenant Robert Allman Smith, Royal Marines, twin daughters.

CARRUTHERS—August 28, 1945, at Chaklala, Punjab, India, to Cicely (née Toone), wife of Lieutenant-Colonel C. J. Carruthers, a son.

CRINION—September 24, 1945, at Hatch Street Nursing Home, to Stella (née O'Mahony), wife of Charles Crinion, Hotel Neptune, Bettystown, a son.

SMALL—September 18, 1945, at Rotunda Hospital, to Annie, wife of William Small, 17 Herbert road, Blanchardstown, Co. Dublin, a daughter (Jean Anne).

MARRIAGES

COX and TYRRELL—September 5, 1945, at St. Andrew's Church, Suffolk street, by the Rev. Dudley H. Clarke; Frank Leslie, only son of the late W. Cox, of London, and of Mrs. Goodenough, Chelmsford, Essex, and Muriel Georgina Holly, second daughter of Mr. and Mrs. H. C. M. Tyrrell, Ballinderry, Carbury, Co. Kildare.

WATSON and ORR—September 26, 1945, at Carlisle Memorial Methodist Church, Belfast, by the Rev. J. B. Jameson; Percival Alexander Watson, Avon Lodge, Armagh, to Myra Gertrude, third daughter of the late Rev. and Mrs. Fleming Orr, Belfast.

DEATHS

ALEXANDER—October 3, 1945, at Presbyterian Church House, Adelaide road, John Alexander. Funeral to-morrow (Saturday), October 6th. Short Service in the church at 9.30 a.m. Remains arrive Mount Jerome Cemetery at 10 o'clock.

CARSON—October 4, 1945, at a Dublin nursing home, Emily Jane Florence, beloved wife of T. A. Carson. Funeral strictly private. No flowers.

DUNCAN—September 12, 1945, at Germiston, South Africa, Cyril Jeffrey, sixth son of the late Charles Duncan, of Dublin.

GREER—October 3, 1945, at 17 Springfield road, Bangor, Dora Greer, formerly of Carrickmacross. Funeral to-day (Friday) from The Hall, 49 Springfield road, Bangor, meeting at 2.30 p.m., leaving about 3.15 for Bangor New Cemetery.

HANTON—October 4, 1945, at St. John of God Private Nursing Home, Ely place, Wexford, Rev. William F. Hanton, C.C., Glynn, Co. Wexford. Deeply regretted. R.I.P. Remains will be removed to Glynn Church to-day (Friday) at 6.30 p.m. (S.T.). Office and High Mass in Glynn Church to-morrow (Saturday) at 12 o'clock (S.T.). Funeral immediately afterwards.

JAMES—September 21, 1945, at U.S. Hospital, Manila (recently released from P.O.W. Camp, Taiwan), James William, Royal Corps Signals, eldest son of the late J. W. James and Mrs. James, 8 Ellesmere avenue, N.C. road. Deeply regretted by his loving mother, sisters and brother. "Peace, perfect peace."

MAGUIRE—October 4, 1945, at his residence, Soran House, Ballinalee, Longford, John J. Maguire; to the inexpressible grief of his sorrowing wife and family. R.I.P. Funeral arrangements later.

MAYBERRY—October 4, 1945, at her niece's residence, Glanmire, Novara road, Bray, Agnes Helen Mayberry, late of Kenmare, Co. Kerry. Deeply regretted by her nieces and relatives. R.I.P. Remains will be removed this (Friday) evening at 6 o'clock to the Church of the Holy Redeemer. Funeral to-morrow (Saturday), after 10 o'clock Mass, to St. Peter's Cemetery, by her request.

O'BRIEN—October 3, 1945 (suddenly), at 65 Fitzwilliam square, William Dermod O'Brien, P.R.H.A., H.R.A., H.R.S.A., D.L., eldest son of the late E. W. O'Brien, Cahirmoyle, Co. Limerick. Funeral to-morrow (Saturday), October 6, 10 o'clock, Christ Church Cathedral, afterwards at Mount Jerome. House private.

WYNNE—October 3, 1945, at her residence, Manger, Stratford-on-Slaney, Isabella, beloved wife of Thomas Wynne. Deeply regretted. Funeral from residence to-day (Friday) at 3 o'clock (S.T.).

ANNOUNCEMENTS received late for this column will be found in Page 3.

ANNOUNCEMENTS received late for this column will be found in Page 3.

ACKNOWLEDGMENTS

BOURKE—The family and relatives of the late Mr. Donal Geoffrey Bourke, Dunally House, Sligo, wish to return their sincere thanks to all those who sent Mass cards, telegrams, messages of sympathy and floral tributes; to those who sympathised personally with them, and those who attended the funeral on the occasion of their recent bereavement. They trust this notice will be taken in grateful acknowledgment, as it would be impossible to reply individually.

Ernest Seymour Ashe desires to thank his many friends who have written to him in his recent sad bereavement, for their sympathy. Letters are too numerous to answer individually.

IN MEMORIAM

GOOD (née Corry Neale)—In ever fond and loving memory of my darling daughter, Ray, who died October 5th, 1941.—Mother.

Phone 62607. **NICHOLS** Estd. 1814.
COMPLETE FUNERAL FURNISHERS.
Coffins, Horse and Motor Funerals, etc.
PRIVATE MORTUARY.
LOMBARD ST. (WESTLAND ROW).

MURRAY'S
FUNERAL UNDERTAKERS.
MODERN MOTOR FLEET.
73 MESPIL ROAD. Phone 62005.

Great care is taken that advertisements published in this paper appear correctly, but no liability is taken for any error in, or omission of, any advertisement. The proprietors reserve the right to omit or alter any advertisement no matter where or by whom accepted.

LOST AND FOUND.

LOST in a Dublin Fitting Room, 1 Gold White Pagoda Stone Brooch, great sentimental value. Will finder please apply to Box T 1124. Good reward.

LOST, Artificial Pearl Necklace, Ballsbridge, Donnybrook or City; good reward.—Cherry, 39 Anglesea rd. Phone 64410.

LOST, between Corinthian and Howth, Small Leather Purse, containing £5, Rosary Beads, Medals, and cycle park docket; reward. Box T 565.

SITUATIONS VACANT.

BELFAST ROYAL ACADEMY
(Founded 1785.)

SENIOR HISTORY MASTER REQUIRED FOR THE AUTHORISED STAFF.

Further conditions may be obtained from the Registrar, to whom applications should be sent.

ASSISTANT Furrier — Switzer and Co., Ltd., Dublin, Require immediately a young man as Assistant Furrier for their Fur Factory. Apply to Staff Manager.

BANDSMEN for the 5th Royal Inniskilling Dragoon Guards are urgently Required. Applicants should have at least an elementary knowledge of Music and some experience on Brass or Reed instrument or Piano. They would be required to enlist in the British Army. Apply for further particulars to: Bandmaster, 5th R.I.D. Guards, Barford Camp, Barnard Castle, Co. Durham, England.

BOOKKEEPER - CASHIER Wanted immediately by City Engineering Works; thoroughly experienced in accounts, correspondence, office organisation and management; state age, experience and wages expected. Box T 1053.

CHEMIST Requires permanent Assistant, indoor; state salary, experience, reference. Box Z 6407, Assistant.

COMPANIONABLE Lady's Help Wtd.; good home; recomd.; Ballsbridge district. Box T 530.

CITY Importers Require Competent Young Man, about 25, General Office Duties, including book-keeping, Customs work. Reply in confidence, with copies refs., stating exper. and salary expected. Box T 1163.

COMPETENT Lady Bookkeeper Reqd. for Sawmilling Business; must be quick and accurate at figures; neat handwriting essential; permanent post to suitable applicant. Reply, stating experience, wages reqd., Box T 1065.

EXPERIENCED Gardener Wtd.; tomatoes, fruit; good cottage.—Butler, Maidenhall, Bennetsbridge, Kilkenny.

EXPERIENCED Man Reqd. for Wholesalers' Cycle Depart., to take charge of buying, supervision of assembly and sales; fullest particulars, by letter only.—R. Marks, Ltd., 27 Upper Liffey st., Dublin.

FITTER, fully qualified, with experience of erection and maintenance of factory machinery, required for Co. Dublin. Box Z 6411, Fitter.

FUR Liner—Switzer and Co., Ltd., Dublin, Require fully experienced young woman as Fur Liner in their Fur Factory. Apply to Staff Manager.

GENERAL Man Wanted, with good Gardening knowledge, milking, etc., near Dublin; send copies refs., wages expected. Box T 432.

HANDY General Man, drive horse and car, useful about country place; send copies of refs., state age, wages, religion; house may be available.—Winde, Ballygarth, Julianstown, Meath.

HABERDASHERY and Fancies—Experienced Lady (Protestant) Wtd., take Charge, and Buy Dept.; good provincial town; send copy refs., state salary expected, indoor. Box Z 6352, Lady.

LEAVING School this year? Then you will be interested in training for a career with endless opportunities. Write now for free Booklet on Training and Dress Designing to the Principal, Grafton Academy of Dressmaking, 6 St. Stephen's Green, Dublin. Phone 21854.

MATRON Wtd. for C. of I. Boys' Boarding School, Dublin, to take up duties January; must have nursing experience. Box T 1074.

POSITIONS secured for Typists.—Commercial Appointments Bureau, 11 Hume st.

REQUIRED immediately, Stud Groom, Meath Hunt; horses stabled at Drumree. Apply Mrs. Connell, Leixlip.

REQUIRED immediately, Junior Shorthand-Typist, general office work; Protestant. Box T 456.

SEXTON Wtd., Nun's Cross Church, Ashford; good house, small garden; salary and perquisites about £45 a year. Apply Rector.

SMART Youth Wtd. by Large Dublin Wholesale Firm to Assist in Office; age 16-18. Apply, stating qualifications, to Box Z 6381, Youth.

SMART Saleslady Wtd. for Gown Shop; good exper. essential; good salary and commission. Apply The Fashion Shop, 3 Grafton street, Dublin.

WOOLLEN and Readymade Dept.—Smart Salesman Reqd.; Protestant; ... [illegible]

WATCHMAKING Apprentice Wtd. (Protestant), indoor, country. Box Z 6349.

[illegible]

PERSONAL.

DUBLIN Distributors, holding exclusive Eire rights for very superior British commodities (Medicinal and Toilet Preparations, Cosmetics, etc.), invite applications from gentlemen interested in filling two forthcoming vacancies on their outdoor sales staff. Liberal remuneration, on any desired basis, will be paid to the appointed Applicants, who must have first-class trade connections with Chemists, etc., and a proved sales record; influence with the wholesale trade an advantage, but not essential. Write fully, in confidence, stating age, where educated, business experience, sales turnover, remuneration required, and quote two responsible references. Box Z 6363, Salesmen.

WANTED by Large Dublin Store, Lady to take Complete Charge of Mantles, Costumes and Sports Wear Dept. Good salary and prospects to suitable person. Reply, giving full particulars, which will be treated in confidence. Box T 1090.

WANTED by Dublin Printing House, experienced Shorthand-Typist; must also be quick and accurate at figures. When replying, state salary required and enclose copies of references. Box Z 6395, Typist.

IRISH Chartered Accountant (32), at present Major in British Army, due release December, seeks Position of Responsibility with reputable Irish firm; permanency and good prospects essential; excellent references. Box Z 6396, Accountant.

GENTLEMAN seeks active Directorship in established business. Will invest £10,000 to £20,000. Box Z 6413, Directorship.

IRISH SHIPPING, LIMITED,

WISH TO ANNOUNCE THEIR SS. "IRISH PLANE" WILL SAIL FOR NEW YORK DIRECT ABOUT OCTOBER 12th.

FOR PARTICULARS OUTWARD CARGO APPLY:

PALGRAVE MURPHY, LTD.,
Managers,
17 EDEN QUAY, DUBLIN.

ATTRACTIVE Residence, Rathgar district, for Private Sale, 2 reception, 4 bedrooms, maid's room; Aga cooker, refrigerator; garage, two cars; greenhouse, good garden. Box T 1165.

WANTED, North side, central position, Premises, with large floor area, suitable as Garage or Store. Open space might suit. Apply Orpen and Sweeny, 11 St. Stephen's Green, Dublin.

KILLINEY, GREYSTONES, CLONSILLA districts preferred. Comfortably Furnished House wanted immediately for cross-Channel inquirer. Excellent tenant, small family. Detached, 3 sittingrooms, 5 bedrooms; three, six months or longer. Good rent.—Battersby & Co., Sole Agents, 39 Westmoreland street, Dublin.

FOR Sale, Foxrock—Well-built, Modern House, in perfect condition, containing 2 reception rooms, 5 bedrooms, laundry, usual offices, garage. Possession November. Apply, Orpen & Sweeny, 11 St. Stephen's Green, Dublin.

PREMISES, comprising approximately 17,000 square feet clear floor space, centrally situated, and suitable as Factory or Warehouse, etc., for immediate sale. Box T 577.

HOTELS—Wanted, small, fully licensed Hotel, country preferred; good position; capable expansion. Brief particulars to Box T 1182.

SHOP Premises, with Vacant Possession, in O'Connell street, Dublin; price £16,000. Box T 1157.

1939 AUSTIN Saloon, 12 h.p. De Luxe Model, maroon leather upholstery, in showroom condition, with 4 Dunlop Fort Tyres, and 2 spare tyres. One owner. For Sale by Auction at our Salesrooms, Wicklow, To-day (Friday), 5th October, at 4.30 sharp. 'Phone: Wicklow, 14. Clarke, Delahunt and Co.

JOHN C. PARKES and Sons, Ltd., Coombe, Dublin. — SANKEY'S PYRUMA FIRE CEMENT. Also SANKEY'S TILUMA TILE CEMENT. SOLE WHOLESALE DISTRIBUTORS.

"With uncommon grace—didst lead the way—"

UNCOMMON—the best word to describe the fine Suède and Kid Gloves with novelty Sequin trimming on back, which are among new styles we are now showing. 27/6 (Black; Nigger).

NEWELLS, GRAFTON ST.

BROOKS, THOMAS AND CO., LTD., DUBLIN. — TURF BURNING COOKING RANGES, with boiler for hot water supply. See Model in Showrooms.

TURF BURNING.

A.1 and Eclipse Slow Combustion Stoves, Taylor, Nu-Turf, Stanley and Waterford Dover Ranges. Tiled Fireplaces, Hearths and Curbs, Supplied from Stock.

THOS. DOCKRELL, SONS & CO., LTD., DUBLIN.

THE SCHOOL OF ACCOUNTANCY, 2 WEST REGENT STREET, GLASGOW, C.2, desires to REPURCHASE TEXT-BOOKS from former Students, who are invited to send to the School a List of Books they are willing to sell. State Title, Author, and Edition or Date. The School will pay the full Published Price. You will assist the School and oncoming Students by responding.

KELLY & SHEIL, LTD., Fleet St., Dublin. — "THERMEGA" Electric Blankets and Warming Pads Now Available.

THE EDUCATIONAL BUILDING SOCIETY.
ASSETS £300,000.
INTEREST PAID ON DEPOSITS.
At one month's notice 2%
At six months notice 2½%
At twelve months' notice 3%
ALL FREE OF INCOME TAX.
Call or write for particulars.
3 LOWER ABBEY ST., DUBLIN.
K.A.A.

GENTLEMAN will Purchase at your own home Gent.'s, Boys' Clothes, Footwear, etc. Phone 62611 anytime. No canvassers employed.

"**GLOW-WORM**" insulated Vitreous enamelled Cookers for hotels, cafés and institutions now arrived, with or without boiler; size 6ft.; economically burns any fuel.—Evans, Ltd., 51 Dawson St.

HODGES & Sons, Ltd., ASTON QUAY DUBLIN. — GALVANIZED Buckets, 12" diameter, about 2½ gall. capacity. Very heavy quality, with rivetted sides. Ample stocks. Price 8/6. Carriage extra.

OCTOBER is lovely at Glen Heste Hotel. Phone Brittas 12 for Winter Terms.

IF you want a good dinner, why not try the Central Hotel, Exchequer Street, George's Street and Dame Court, Dublin?

TEXO CURES LEAKY ROOFS.

BAXENDALE & CO., LTD., CAPEL STREET, DUBLIN.

DUBLIN — LIVERPOOL.
Speed in Comfort and Security.
Aer Lingus Teo (IRISH AIR LINES)
UPR. O'CONNELL ST., DUBLIN.
Telephone 72872 (5 lines).

SITUATIONS VACANT CONTINUED.

WANTED, experienced Shorthand Typist for Solicitor's office; good position for competent assistant; furnish copies testimonials and state salary. Box T 521.

WANTED, smart lady Demonstrator Saleswoman for popular brand English Polishes; salary and commission to suitable applicant. Box T 516.

WANTED, Hardware Clerk, having served portion of his time or fully qualified, with knowledge of hardware, seeds, agricultural machinery, etc.; Southern town. Box Z 6408, Clerk.

WANTED, Gardener, married, no family; well exper. fruit, vegetables and flowers; wages 50/- weekly. House, vegetables, etc.; Mullingar area. Apply, with testimonials—Caulfield's, Ltd., Seed Merchants, 17 Dame street, Dublin.

LEGAL.

EXPERIENCED Assistant Reqd. for Provincial Solicitor's Office; shorthand and typewriting necessary; state age, exper. and salary. Box Z 6361, Assistant.

EMPLOYMENT WANTED.

CYCLE Mechanic Wants work; understands wheel building, brazing, 3-speeds, etc.; long experience; handy at any work, concrete, carpentry, etc.; T.T. Box Z 6404, Mechanic.

EXPERIENCED Trapper Wants Employment, can supply own gear if necessary. Box T 583.

EXPERT Typist (late Forces) seeks post; knowledge legal, medical, literary work; take charge office. Box T 1152.

EXPERIENCED lady Bookkeeper-Typist seeks job in city. Box T 1073.

EDUCATED Man, 29, seeks Clerical or Sales position; exper. Box T 478.

EDUCATED Lady (R.C.) desires post Companion Help, Receptionist; small salary. Box T 450.

FURNITURE Upholstery Repaired, Spring Rewired, Mattress Remade, own home, city or country. Spring Mattresses Made and Repaired. Phone 35627.—Caffrey's, 18 Fairview Strand, and 22 Cuffe street.

GENTLEWOMAN (R.C.) wishes post Lady Help, afternoons; Dublin or suburbs; ... [illegible]

HEAD Chef seeks position first class hotel or restaurant; well recomd.; splendid refs. Box T 1135.

LADY seeks post as Mother's Help, Housekeeper or Companion; drive car; comfortable home more essential than salary. Box Z 6410, ... [illegible]

PROPERTY, AUCTIONS AND FINE ART SALES.

"BATTERSBY'S AUCTIONS."
ESTABLISHED 1815.

SALE TO-DAY, at 2.30 o'c., 30a PARK AVENUE, SYDNEY PARADE. (POSSESSION.) Messrs. PORTER, MORRIS & CO., Solicitors, 10 Clare street.

MARKET GARDEN OF 2 ACRES, AT GLENVILLE, FOSTER AVENUE. This Sale has been postponed until 18th inst.

WE HAVE SOLD, PRIOR TO AUCTION TO-DAY, ST. JOSEPH'S, CLONDALKIN, on 11½ Acres. Messrs. GUINAN & SHEEHAN, Solicitors, 39 Westmoreland Street.

BATTERSBY & CO.,
AUCTIONEERS AND VALUERS, M.I.A.A., F.A.I.,
39 WESTMORELAND STREET, DUBLIN.
Telephones 21042 and 21043.

PUBLIC NOTICES

SALE IN AID OF **ADELAIDE HOSPITAL LINEN GUILD** AT THE **DAWSON HALL**, 42 DAWSON STREET, ON **TO-DAY (FRIDAY), OCT. 5**, 10 — 6 p.m.

VARIOUS STALLS. MORNING COFFEE. Please, come and help the Hospital.

THE PRESBYTERIAN CHURCH IN IRELAND.
RELIGION AND LIFE.
THE MANSION HOUSE, TO-NIGHT, AT 7.30.
REV. A. HERBERT GRAY, M.A., D.D., LONDON.
ALL WELCOME.

KILKENNY COLLEGE OLD BOYS' UNION.

THE ANNUAL GENERAL MEETING, PRECEDED BY DINNER, WILL BE HELD IN DUBLIN ON FRIDAY, 26th OCTOBER, 1945.

Full particulars are being sent to each member by post.

Will other Old Boys of the College interested kindly communicate with—
G. T. NOTLEY, Hon. Secretary,
9 Vernon Grove, Rathgar.
Phone 92483.

MIDDLESEX COUNTY COUNCIL REQUIRE STAFF NURSE, S.R.N. or S.R.C.N. (res.), For the Creche, Northaw place, Potters Bar. Over 41 years of age. Salary and conditions of service according to Second Report of the Rushcliffe Committee. Applications, stating age and giving full particulars of present and previous employment, to the Matron-Supt., "A.6," North Middlesex Children's Homes, Local County Offices, Somerset road, Tottenham, N.17.

EMPLOYMENT WANTED CONTINUED.

LADY would go as Companion Help in return for comfortable home. Box Z 6409, Companion.

RETIRED bank official, 50, integrity undoubted, seeks employment, part-time preferable; remuneration not primarily important; any security furnished. Box T 1127.

SAWDOCTOR, highly skilled; Wide Bandsaws, Circulars, etc. Box T 547.

WANTED, position of trust by girl aged 19, with leaving and good certificates for usual commercial subjects; some experience; good refs. Box Z 6385, Girl.

WIDOW, having to give up own home, seeks Post; domesticated; devoted to animals. Reply Box T 427.

WORKING Builder Estimates all classes Building, Slating, Plumbing, Painting, Sanitary work; estimates free; structural alterations specialty. Box T 301.

YOUNG Man, with small private income, wishes to gain exper. of Cattle and Agriculture with Gentleman Farmer; would help; terms by arrangement in exchange for subsistence; would like Co. Waterford, but not essential. Box T 497.

YOUNG Lady would do any kind Handknitting; customers supply wool. Box Z 6388, Knitting.

YOUNG man with Secondary School education, presently employed, desires post as Traveller; proved sales ability; excellent references. Box T 514.

YOUNG girl seeks vacancy, 5 years' experience, drapery; country and city experience; highest refs.; good appearance; state salary (indoor or outdoor). Box Z 6406, Girl.

MEDICAL, NURSING, CARE.

ACCOMMODATION in Nurse's well-appointed Country House for few Young Children; central heating, telephone, garden. Box Z 6355, Accommodation.

"**CLONGEE**" (Regd.) Tissue, economical and efficient.

CHIROPODY and Massage by American-trained Operator.—132 Lr. Rathmines road.

CHEMIST Reqd., one just qualified would suit; state age, height, exper. and enclose photo (returnable); good prospects; city. Box T 534.

CHEMIST Reqs. Qualified Male Assistant; good veterinary exper. essential. Box Z 6202, Chemist.

DUBLIN Pharmacy has vacancy for Lady Improver. Box Z 6368, Improver.

DUBLIN Chemist reqs. qualified Lady Assistant. Box Z 6368, Assistant.

NORTHERN Nurses' Home, Londonderry, increasing Staff of State Regd. Nurses; Private and Institution work. Apply, refs., Matron.

NURSE Attendant Disengaged, hospital and private exper., doctor's refs. Box T 529.

QUALIFIED Chemist, presently disengaged, Requires post as Manager city shop or branch; 18 years' experience all branches. Box T 1042.

QUALIFIED Assistant seeks Change, Wholesale or Retail, 5 yrs.' city exper. Box T 537.

ROTUNDA-TRAINED Children's Nurse, C. of I., desires Post; would travel; highest refs.—1522, Irish Times Branch Office, Baggot Street Bridge.

TRAINED Nurse with C.M.B. Wanted for Dublin Nursing Home; salary £90 per year; reply, with copies of testimonials, stating age and where trained. Box 2688, Eason's Advertising Service, Dublin.

VACANCY in Nursing Home for chronic case (lady preferred). Telephone 72270 or Box T 507.

WANTED, Qualified Optician, young man just finished; good appearance. Address Z 6331, Optician.

YOUNG Nurse Companion disengaged, would care lady or gentleman; three yrs.' nursing exper.; recomd. by doctors and patients. Box Z 6282, Nurse.

EDUCATION, TUITIONS.

ALL Professional and University Preliminaries, Oral and Correspondence.—McGuire's College, Gardiner's Row.

A HIGHLY Efficient City Teacher gives Tuitions; Irish, English, Maths., etc.; all standards. Box T 1111.

ADAIR N.S., Fermoy—Principal Teacher Required from Jan. 1st, 1946; 26 on roll; free residence and local aid; Church music essential. Applications to Rev. C. W. Wolfe, The Rectory, Fermoy, Co. Cork.

FRENCH Lessons by Native Teacher; Conversations, Grinds.—Madame Oguey-Clarke, 11 Harcourt terrace.

"**GUIDE** to Careers" (3d.), showing how to prepare through Private Correspondence Tuition for all examinations, all subjects. Write: I.C.C., Kilroy's College, Dept. 4, Molesworth street, Dublin.

LADY Graduate, trained, experienced, gives Tuitions, English, Shorthand; elementary, advanced, public examinations; day, evening; take school appointment. Box T 209.

REQUIRED immediately, Part-Time Teacher for Advanced Mathematics, Girls' School, Co. Dublin. Box Z 6330, Teacher.

SPANISH or French through Irish or English; French University diploma; city. Box T 1018.

TRINITY External Student seeks Teaching Post in secondary school, Latin and/or Mathematics; 2 years' teaching experience. Box Z 6334, Student.

WANTED, in Jan., for Girls' School, Resident Mistress, Froebel trained; also Resident Mistress to Teach Mathematics. Box Z 6330, Teacher.

GOVERNESSES, TUTORS.

YOUNG Girl seeks position as Governess or Companion; matriculation, leaving cert.; artistic ability. Box Z 6412, Governess.

MONEY, PARTNERSHIPS.

ADVANCES—£20 to £1,000, and upwards, without security.—National Finance Co., Ltd., 83 Middle Abbey street, Dublin.

CASH Advanced, £25 to £5,000, with or without security.—The Dublin Finance Corporation Ltd., 6 Westmoreland street, Dublin. Phone 21287.

CASH Advances from £20 upwards.—Y. Boland, Ltd., 15 College Green, Dublin. With or without security. Phone 21185.

STAGE.

GING'S, Theatrical Costumiers — Fancy Dresses, Wigs, Ladies' and Gent's Morning and Evening Wear, Linen, etc., for Hire; Leichner Grease Paints; Carnival Hats, Novelties, Ballroom Crystal Mixture, Bunting, Committee Badges; lists free; for the coming season; Opera and Plays now booking. Phone 22 (2 lines)—51407 and 22089.—3 Dame street and 10 Crane lane.

DOMESTICS WANTED.

A YOUNG General Wtd.; 3 in family; good wages, good outings.—Beechfield, Monkstown.

A YOUNG, experienced General, 20-30 years, able to cook, Wanted, for Herts, England; other Irish girls near. Apply Mrs. A. Simon, 5 Saint Nicholas ave., Harpenden, Herts.

COOK, experd., Wtd.; Aga, dairy, 4 maids; copies refs., religion, wages exptd.—Mrs. Nunn, Castlebridge, Co. Wexford.

COOK-GENERAL and House Parlourmaid, for gentleman farmer's place in Co. Meath; wages £40 and £30 respectively; couple might suit; enclose copies references. Box Z 6402, Maids.

COOK-GENERAL Wtd. for doctor's house; good wages to suitable person. Phone 91176.

COOK Genl. and H.P.maid; 3 in family; small dairy; send copies refs., state age, wages.—Winde, Ballygarth, Julianstown, Meath.

EXPERIENCED C. of I. Cook-Genl., R.C. Wtd. in Glasgow, age 30-35, commencing Nov. 1st, for family 2 adults, 3 children (2 at school); good home for suitable person; 2 half-days wkly.; wages £2 per wk.; all found; fare paid. Interview Dublin. Reply, enclosing copies refs., Box T 553.

EXPERIENCED Cook-General, for modern country house near Stafford; 2 adults, 2 children in family; nursemaid and daily help; must be good cook; wages £80. Box T 524.

EXPERIENCED Children's Nurse Reqd. temporarily (4 months) to take charge of baby, 1 yr. of age; Sth. suburbs. Box T 526.

GENERAL Wtd., good house, city; 2 children. Phone 75715. Box T 1174.

GENERAL Wtd., two in family; good plain cook.—114 Morehampton rd., Donnybrook. Phone 83864.

GENERAL or Ck.-Genl. Wtd.; adult family; must be well recomd.; send copies documents; wages expd.—Mrs. Wilkinson, Glenalbyn, Stillorgan.

LEGAL NOTICES

STATUTORY NOTICE TO CREDITORS.

In the Goods of **CHARLES SMITH**, Farmer, late of Leaney, Ardattin, Tullow, in the County of Carlow, Deceased.

Notice is hereby given, pursuant to the Statute 22 and 23 Vic., Cap. 35, that all persons having any claims against the estate of the abovenamed Charles Smith, Deceased, who died on the 21st day of May, 1945, are hereby required on or before the 20th day of October, 1945, to furnish particulars, in writing, of such claims and demands to the undersigned Solicitor for the Executors, to whom a Grant of Probate of the Will of the Deceased was issued forth of the Principal Probate Registry of the High Court of Justice, Eire, on the 27th day of July, 1945.

And Notice is hereby further given that after the said 20th day of October, 1945, the Executors will proceed to distribute the assets of the said Deceased having regard only to the claims of which notice and particulars shall have been given as above required.

Dated this 4th day of October, 1945.
ARTHUR WM. JEFFERS, LL.B.,
Solicitor for the Executors,
Tullow, Co. Carlow.

NOTICE OF APPLICATION FOR A CERTIFICATE OF NATURALISATION.

NOTICE IS HEREBY GIVEN that **FLORA LOUISE HENRIETTE McKERNAN**, of Amsterdam, wife of William John McKernan, of 4 Stradbrook, Blackrock, Co. Dublin, is applying to the Minister for Justice for a Certificate of Naturalisation, and that any person who knows any reason why a Certificate of Naturalisation should not be issued to the applicant should send a written and signed statement of the facts to the Secretary, Department of Justice, Dublin.

NOTICE OF APPLICATION FOR A CERTIFICATE OF NATURALISATION.

NOTICE IS HEREBY GIVEN that **ROBERT WILLIAM EUGEN WEIL**, of 3 Trinity College, Dublin, is applying to the Minister for Justice for a Certificate of Naturalisation, and that any person who knows any reason why a Certificate of Naturalisation should not be issued to the applicant should send a written and signed statement of the facts to the Secretary, Department of Justice, Dublin.

THE PATRIOTIC ASSURANCE COMANY, LTD.

CAPITAL FULLY PAID £150,000

Registered and Head Office:
9 COLLEGE GREEN, DUBLIN.
Directors:
THOMAS GEOGHEGAN, Esq., F.C.A., Chairman.
Rt. Hon. EARL OF WICKLOW.
Major T. D. HALLINAN,
T. C. MACDOUGALD, Esq., Managing Director.
GEO. W. VERDON, Secretary.

FOR FIRE, ACCIDENT, WORKMEN'S COMPENSATION, MOTOR, PLATE GLASS, BURGLARY, Etc.

Low Rates of Premium and Prompt and Liberal Settlements of Claims.

Proposal Forms and all information on application to the Company, or to the Company's Agents.

DOMESTICS WANTED CONTINUED.

GOOD Ck. Reqd., Dundrum district, country girl preferred; wages £60 to £75; good refs. essential. Apply, with full partics., copies refs. Box T 1107.

IMMEDIATELY, experd. Children's Nurse to take charge boy 2½ yrs., baby 5 mths.; country house. Apply, with copies, Mrs. Truell, Clonmannon, Rathnew, Co. Wicklow.

KIND, trustworthy person as Ck.-Genl. or Working Housekeeper for country residence; 2 adults; no rough work; second girl kept; nice home and fair wages to suitable person; apply with copies refs. Box Z 6376, Ck. General.

LADY Help Wtd., assist general housework; adult family; give particulars and copies refs. Box T 433.

LADY, returning England Nov., Wants experd. Ck.-Genl. for modern country house in Sussex; 2-4 in family; nursery; must be good cook and have very good refs.; h.p.'maid kept; wages £52. Write for interview—Mrs. Anson, Ardmore, Youghal, Co. Cork.

MAID, for Dalkey, 22nd October; small, modn. house; 2 adults. Box T 533.

REFINED young Genl., small, modn. house, 2 adults, 1 child; good home and wages. Call, after 6, 99 Orwell Gardens, Rathgar, opposite Dodder.

REQUIRED, for Genageary, Part-time Help with Sewing, and occasionally with child; state salary; good ref. essential.—O'Reilly Agency, Dalkey.

REFINED Daily Girl Wtd., Sandycove; honesty, cleanliness essential; good wages; uniform supplied. Box 326, Dixon, Dun Laoghaire.

SUPERIOR, expd. H.P.'maid; small family; nurse and ck.-genl. kept; excellent wages and outings to suitable girl. Ring 84360.

UNDER Housemaid and Kitchenmaid Reqd. Particulars—Lady Carew, Castletown, Celbridge, Co. Kildare.

WANTED for Bally, reliable Genl.; comfortable home, good outings; family 2 adults. Reply Box T 451.

WANTED reliable Genl., farmer's place, 1 mile Mullingar; adults; good wages suitable girl; give age, copies refs.—Mrs. Semple, Irishtown, Mullingar.

WANTED, settled, energetic Genl.; small family; Aga cooker; Dundrum district; widow might suit. Reply, with full partics.—Box T 560.

WANTED, end Oct., Parlourmaid who understands looking after gentleman's hunting clothes; must be well recomd.—de Burgh, Oldtown, Naas, Co. Kildare.

WANTED, Ck.-Genl.; 2 kept. Apply, by letter—Mrs. Craig Davidson, St. Fintan's, Sutton, Co. Dublin.

WANTED, middle-aged, expert. Cook, for place near country town; staff 3-4; two in family; small dairy; Esse cooker. Box Z 6399, Cook.

WANTED, Married Couple as Cook and Manservant, accustomed to looking after gentleman's hunting clothes; staff 3-4; 2 in family; small dairy; Esse cooker.—de Burgh, Oldtown, Naas.

WANTED, responsible Ck.-Genl., 3 adults, seaside town, Co. Wicklow; give exper. and copies refs. Box Z 6398, Ck. Genl.

WANTED, Settled Genl. or Companion Help; country. Reply, with copies refs., Mrs. Hopkins, The Cottage, Balrath.

WANTED, Cook-General; two children, nurse kept; wages £36 to start; Rathgar district. Box T 445.

WANTED, Housekeeper (C.I.); family three male adults; Kenilworth Park. Apply, with copies references and particulars. Box T 1049.

WANTED, General good plain cook; send copies refs., stating age and wages required.—Forsyth, Marshfield, Leixlip, Co. Kildare.

DOMESTICS DISENGAGED.

EXPERIENCED Maid, daily; adults; take charge; city, South side. Box T 1158.

EXPERIENCED H. P.'maid seeks post; excel. refs.; Dublin or Bray preferred. Box 1364, Irish Times Branch Office, Bray.

GENERAL, Disengaged, Requires Post, 1 or 2 adults; long refs.; highly recomd.; Sth. city preferred. Box T 1179.

LADY highly recomds. reliable Daily Genl.—Dun Laoghaire. Box T 1175.

SUPERIOR Children's Nurse (R.C.) Disengaged shortly, excel. refs; city or suburbs. Box Z 6356, Nurse.

YOUNG country girl seeks situation to be trained as General; city. Box Z 6403, Genl.

MOTORS, LORRIES, VANS.

AUSTIN 12 h.p. Car, 1939 Model, excel. condition, good tyres; Ford 14.9 h.p. 2-Door Saloon, leather upholstery, very good tyres. Seen at W. and C. Pearse's Garage, Longford. Phone 30.

AUSTIN 8 h.p., grey, 1939 model, 4-door; condition perfect, tyres, etc.; only done 18,000 miles; lowest price, £200. Box T 556, or Phone 96177.

FOR Sale, 1934 Austin 18 h.p., 7-Seater Saloon, leather upholstery, in perfect mechanical condition and appearance; privately owned, 1 owner; all very good tyres; ideal hackney car. Apply Chris. O'Mahony, Ltd., Garage, Parnell place, Cork.

FOR Sale, 1937 Morris 10 Saloon, very good condition throughout, excel. tyres, new battery, small mileage.—Maffett, 1 Proby square, Blackrock, Dublin.

LADY Driver has Prefect for Sale, 12,000 miles; engine, battery and tyres perfect; bargain. Box T 458.

LET us Overhaul your Hillman 10 h.p. Engine, including reboring and supplying pistons.—Huet Motors, Lower Mount st., Dublin.

MORRIS 12 De Luxe, 1939; reinforced chassis; excellent appearance; £250.—R O 1601; Irish Times Branch Office, Rathmines.

SALE, Ford 1935, 5 cwt. Van, p.m.o., gas producer; permit in force; inspection arranged. Box T 1032.

SALE, 4½ h.p. A.J.S. and 4½ h.p. Triumph; both splendid condition.—Murphy, John's Mall, Birr.

VAUXHALL, 1936 14 h.p. Car and Tyres; good condition; private owner; best offer seen Dublin. Box T 1173.

WILSON, Commercial Buildings, Dame street, Dublin, will Auction, at 84 Nth. King street, on Thursday, 11th October, 1945, at 3 p.m.—2 V.8 2-Ton Ford Lorries, 1938 models, with five good tyres on each, 34 x 7, and 2 Bedford, 1937, models, with 34 x 7 tyres. For further particulars, Phone 71484. Lorries on View in yard of 84 North King street from 1st October, 1945.

WANTED, by private owner, Model T20 Packard, not earlier than 1937; state price, condition, chassis number, colour, and where seen. Box Z 6317, Car.

WANTED immediately, small h.p. Car, preferably "Prefect," fitted with gas producer; essential in good condition. Write at once, stating lowest price, to Box T 1091.

1938 10 h.p. Austin Saloon, overhauled and in very good condition throughout; good tyres; £295.—Huet Motors, Lower Mount st., Dublin.

CARAVANS.

FOR Sale, De Luxe Caravan, 4 berth; can be seen at 35a Patrick st., Dun Laoghaire. Phone 81965.

BICYCLES, TYRES, PRAMS.

GENT.'S Cycle, with child's carrier seat; good condition.—Dublin 96868.

LADY'S Bicycle for Sale, as new, perfect tyres and tubes, complete with dynamo, basket and bell. Box T 1180.

PRAMETTES and High Prams. Cash or terms.—Barrons, 1 North Earl st., Dublin.

ARTICLES FOR SALE.

ALL Waterproof Covers for carts, vans, threshers, lorries; Rick Covers, Sacks, Bags; best terms.—M. Coleman, Ltd., 21-25 Chancery street, Dublin.

BINDER Canvases—We can offer full range best quality Binder Canvases ex stock; also Binder Chains and Parts for all makes.—McGee's Stores, Ltd., Ardee. Phone 16 and 17.

BELLING Electric Breakfast Cooker Oven; perfect; £7. Box 738, Stephen's Library, Dun Laoghaire.

COVERS for ricks, carts, threshers, lorries, Tarpaulins, Sacks and Tent makers.—Fagan Bros., Ltd., 30 Usher's quay, Dublin.

CARBIDE, finest Canadian, ... [illegible]—Frank Downes, ... [illegible]

CHILD'S Play Pen for Sale. Box T 1171.

COKE, 25 to 10/- Ton, delivered in city. Box T 1166.

CALOR Gas ... [illegible]

ARTICLES FOR SALE CONTINUED.

FREE Utensils with the Nu-Turf Range with Boiler; price £22, or on easy hire purchase terms.—Bowans, 21 Sth. Anne st.

FOR Sale, Timber and Glass Office, 21' x 12', another 6' x 5'. Box T 1039.

FIREWOOD, blocks, Dunlin's best, and really good Kildare Dry Turf; deliveries to all parts city and suburbs.—O'Rourke, 171 Clontarf rd. Phone 35031.

GLASS for Greenhouses and Picture Framing, 8¼" x 6¼" and 8" x 5". Box T 1170.

HAND made Irish Crochet Luncheon Set for Sale, 11 pieces; £8. Box T 1140.

LYDEKKER'S "Wild Life of the World," 12 volumes; offers.—Box 735, Stephen's Library, Dun Laoghaire.

MAN'S Ice Skates, as new; Fancy Skating Screw on; 30/-. Box T 431.

"**MOROKK**" Horse Shoe Road Studs from stock, 21/6 per Set of 8; post free; cash with order.—Thos. McKenzie and Sons, Ltd., 212 Pearse street, Dublin.

NESTON'S Hair Pomade, for restoring grey hair safely and surely, is now available at all Chemists, price 3/6.

ONE Portable Ton Scales; new condition; stamped and passed by the Corporation; price £85.—Smyth's Machinery Stores, 5, 6 and 7 Lincoln place, Dublin. Phone 64529.

RATNER All-Steel Safes, fire and thief-proof, sizes from 2' upwards now available from stock.—Security Cash Register Co., Ltd., 13 Capel street. Phone 73485.

RUBBER Flooring, Rubber Delivery and Suction Hose wholesale only; Fire Extinguishers, all types; Davy Fire Escapes.—General Distributors, Ltd., 4 Lr. Kevin st., Dublin. 91766.

STAINLESS Steel Knives, Dinners 23/-, Desserts 22/- per half dozen; post free; each one guaranteed.—Evans, Ltd., 51 Dawson street.

SINGER Sewing Machine, perfect order; drop head; bargain, £14 14/-. Telephone 92394.

SLATES, Large Quantity, 24 x 12, heavy bangors; bargain for quick clearance. Box T 1013.

STRONG Export Type Packing Cases for Sale now at regular intervals; inspection, offers invited. Box T 995.

SAFES for Home Use, Tradesmen or Offices, etc., from 20 Gns., free delivery. Write for full particulars or local agent's name—Cyrus Price & Co., Wolverhampton. Established nearly 100 years.

TREASURE Cot, with head rail and Mattress, £4; Play Pen, with floor, £3. Box Z 6423.

TUBULAR Cow Stall Fittings for Sale, for 22 cows. Apply Box Z 6400, Stall.

UP to 2 cwts Glyceryl Monostearate, best British quality, 3/- lb., delivered; sample on request; phone 96980. Box T 1012.

ARTICLES WANTED.

ABOUT Diamonds, Old Gold, etc.—Highest prices paid. Country parcels cash by return. Reliable Watch, Clock, Jewellery Repairs.—Pillar House, Jewellers, Ltd., Henry st., Dublin.

ALL Classes of Ladies' and Gent's Left-off Clothing and Footwear—Kay, 38 Golden lane. Phone 51998.

A BETTER Price for your Books and Magazines at O'Kelly's, 19 Nassau st.

AQUAMARINE, Emerald, Ruby, Sapphire, Opal, Diamond, Pearl and all Precious Stones Purchased; mounted or unmounted.—Doré, 43 Dame street.

BOOKS, all classes, Wtd. for cash; send lists to Fred Hanna, Ltd., 28-29 Nassau street, Dublin.

BAKERY Fittings Wanted, Trollies, Racks and all other fittings which are used in conjunction with Draw Plate Oven.—Duffy, Hacketstown.

COULD anyone Sell large Thermos Flask? Invalid. Box T 505.

COPY of "The Bishop's Confession," by Hugh Shearman. Wanted urgently; good price paid. Box T 500.

DENTAL Electric Engine Wtd. Box T 1151.

GOLF Bag (Lady's) Wtd.; state partics. and price; must be good condition.—Young, Weston, Newbridge, Co. Kildare.

LEATHER Attache Case and Brief Case, must be in good order; give sizes and lowest prices. Box T 535.

SILVER Scrap, for manufacturing purposes; good price paid.—Taylor, 35 Percy place. Phone 63458.

UNIFORM Case Wanted or Tin Trunk. Box T 920.

WANTED—Good Cash paid for Bracelets and Brooches, Rings, Large Headed Tie Pins, Mounted and Unmounted Cameos, and Semi or Precious Stones, Brass Ornaments, China, etc.—The Treasure Box, 6 South King st., Dublin.

WANTED, Waste Paper, Woollen and Cotton Rags, Tailors' Clips and Hosiery Cuttings; carriage paid.—W. L. Woolfson, Bridgefoot st., Dublin. Phone 52280.

WANTED, delivery in city of one ton Potatoes weekly; best quality. Box T 1134.

WANTED, Grinding Barley, in large quantities, for cash with order; also Seed Barley, Seed Oats and Feeding Oats. Box Z 6304, Barley.

WANTED, Drawing Board, double elephant size, and Tee Square. Box T 551.

DRESS, COSTUMES, FURS.

ABOUT Clothes—Mrs. Cusack, 65 Aungier street, Purchases Left-Off Clothing, Furniture, etc. Highest prices given.

ARCTIC Fur Co., 17 Duke st., Remodelling Specialists, latest styles in Fur Coats, Capes, etc. Silver Fox Furs converted into fashionable capes; moderate charges; no coupons.

COWAN and Co. (Furriers), 57 Mid. Abbey st., Dublin (opp. Adelphi) will Remodel your Fur Coat from 45/-; we Clean, Repair and Re-line them too. Satisfaction guaranteed; country orders immediate attention. Tel. 45096.

CLOTHING Bureau, 29 Sth. Anne st., Sells for Ladies their Surplus Clothes.

ELIZABETH, 31 Grafton street—High-Class Ladies' Tailoring; New Season's Coatings and Styles for Winter, 1945, just arrived. Individual designing. Telephone 74403.

FOR Sale, Dark Silver Fox Cape, good condition; bargain, £7. Box T 1181.

FOR Sale, Gentleman's Heavy Winter Coat, with Persian lamb collar; price 10 guineas. Box T 438.

FURS—Wtd., Fur Coats, silver foxes, highest prices; Remodels, Repairs, Renovations; reasonable quotations.—Feldman's, Furriers, 42 Mary street, Dublin. Phone 72264.

LADIES', Gent's, Children's Wardrobes Purchased; highest prices.—Mellons, Dun Laoghaire. Phone 83103.

MODERN Black Indian Lamb Coat (London make); finger-tip length, full size; perfect condition; £50.—1538, Irish Times Branch Office, Baggot Street Bridge.

MAGNIFICENT Real Beaver Coat, full length; new; £97. Box T 492.

PICTURE Frock, lovely model, lilac lace over rose, worn twice, as new; 6 gns. Box T 487.

SHOES, size 7's, cost 38s.; Sell £1; worn twice. Box T 1172.

SALE, warm Frocks, Models W., reasonable; Hats, Clarks Shoes, 7. Box T 515.

WANTED, Civet Cat Coat; full length; good price given. Box T 504.

YOU will be surprised what we can do with that old suit of yours. Cuffs remade, trousers end remade, linings, pockets, etc. Our High Grade Cleaning Service ensures that all articles receive a tailor pressed finish, and no harsh chemicals used. Take advantage of our same day Steam Sponging and Pressing Service.—New York Pressing and Cleaning Co., Ltd., 83 Mid. Abbey st. (nr. Adelphi Cinema).

WANTED, Boy's Wellingtons, size 1 or 2; must be in good repair. Box Z 6423, Boots.

YARDS "54" deep blue wool (dress) Material, 30s. No dealers. Box T 1198.

PHOTOGRAPHY, OPTICAL.

BINOCULARS, large size German Army, 7 x 40; perfect condition; £20, or best offer.—Dublin 96866.

BURROUGHS Wellcome Photographic Exposure Guide, new edition just arrived, 1/- (by post 1/3).—Slattery's, Photographic Headquarters, 162 Parnell street, Dublin.

CAMERAS Wanted—Good prices paid for 35 M.M., Reflex and high-class Folding Cameras.—Slattery's Photographic Headquarters, 162 Parnell street, Dublin.

ENLARGEMENTS and Printing Orders filled in 3 days; trade inquiries invited. Box T 287.

FURNITURE, CARPETS.

BEAUTIFULLY carved (pre-war), large Mahogany Twin Bedsteads, 3' 6", springs, £130 the pair, £75 separately. Box T 486.

CONTENTS of 3-room Flat; large Mahog. Bed Tables, Chairs, Carpets, Settee, Cots; good condition; private.—24 Corrig ave., Dun Laoghaire.

FRENCH Cabinet, 9' high, mirror-backed, ivory inlaid magnificent piece, valued £120; £70 for quick sale; seen Dublin. Box T 474.

LAWLOR Brucee will Buy and Sell your Surplus Furniture. Auctions every Thursday. 35 Ormond Quay.

MAGNIFICENT pre-war Chesterfield Suite (Cushions), £90; as new. Box T 489.

TOOHEY'S pays most for contents of houses and flats, or single pieces; valuations free.—30 Bachelor's Walk. Phone 62515.

RADIO, PIANO, MUSIC.

ASK Gill's, Nassau st. They Purchase Pianos, all Musical Instruments and Music for Cash.

AS New, Upright Grand Piano (German); encased rosewood, iron frame; full compass; check action; beautiful tone; £70 (private). Box T 1157.

GRAMOPHONE Wtd., H.M.V., Table or Portable; price. Box T 1160.

THE Three "Rs"—Records, Radios, Repairs.—The Gramophone Stores, Johnston's Court, off Grafton street, Dublin.

MACHINERY.

BEFORE buying have plant inspected by Engineering Experts. Examinations anywhere in Great Britain or Ireland. Phone 75611.—Irish National Insurance Co., Ltd., 11 Dawson street, Dublin.

BINDER Parts—Allocation received for Albion, Woods, McCormick and Deering.—McGee's Stores, Ltd., Ardee.

FITTINGS for all leading makes of Horse and Tractor Ploughs.—Thomas Lenehan and Co., Ltd., 124 and 125 Capel street, Dublin.

FOR Sale, 6 Heavy Metal Standards, 10' 6" square, flanged on both ends, good condition; best offer. Box T 1084.

FOR Sale, Upright Steam Roller, complete with automatic feed pump, perfect condn.; 3 Copper Steam Pans, 1 40-gal. Steel Pans, all complete with Steam Piping, Gauges, etc. Box T 380.

HAMMER Grain Grinding Mills—We are Agents for the Hammamac Mill, which will grind grain to any fineness required. Inquiries invited.—Duffy, Hacketstown.

NEW Machines—Motorised Grinding and Milling Machines; Welding Transformer Sets, Jacob's Drill Chucks.—General Distributors, Ltd., 4 Lr. Kevin street, Dublin. Phone 52574.

WANTED, Chaff Chopper, power driven; give partics. and where seen. Box T 1055.

WINNOWING Machine for Corn for Sale, Corbett's "Eclipse," Riddles 26" x 22", rating 100/120 bushels per hour; overhauled and in excellent condition; price £75; seen Dublin city. Box T 4720, Kenny's Advertising Agency, Dublin.

WOODWORKING Plant for Sale, second-hand—Mortising Machine (chain drives), by "Kitchener"; Surfacing Machine, 18"; R. Head Thicknesser by Sutcliffe, 20"; Heavy Duty (36" wheel) Bandsaw; Tenoning Machine; Handle Rounding Machine; Wood Chopping Machine; also Engineers' Drilling Machines, all sizes.—Hendron Brothers (Dublin), Ltd., 9 Little Denmark st.

LOGS, TIMBER, TREES.

BEECH and other Trees Reqd.; any district.—Russell Bros. Ltd., Portarlington.

HORSES, CATTLE, STOCK.

COB, 13 hands, engaged all work; sell or give for work winter months in return for maintenance. Box T 496.

FOR Sale, by Auction, Market Yard, Tipperary, Tuesday, 9th October, Pony, Trap and Harness; perfect condition; exceptional turn-out.

FOR Sale, Black Geld., 10-year-old (blemished), but in excellent, well-experd. Hunter, suitable for beginner or ... [illegible]; also perfectly quiet to drive, and used in harness; price expected, £35; can be inspected Nth. Kildare. Replies, Box Z 6392, Hunter.

FOR Sale, 5 year old Bay Pony, height 14.1; won 1st prize only time shown in class; a very promising jumper; will drive and work. Apply Miss Kiernan, Derrycarne, Dromod.

ROUND Trap, excel. order, mahogany body, crank axle, Warner wheels, perfect rubber tyres, Lancewood shafts, cushions, upholstered back; fit 14 to 15 hands; £45; also Portion of Driving Harness, good as new, £12 10/-.—Apply, 11 Grattan Row, Dublin.

SECOND hand ... Rubber Tyres ... McSweeney's, Pope's quay, Cork. Carriage paid one way.

YACHTS, BOATS, CANOES.

SNIPE, as new, with Genoa and working jib, £55, or nearest. Box T 1181.

VANYA, 1945, hollow spruce spars, winner 1945 Bat Cup ... Championship ... [illegible]

WANTED, sea-going boat, 13 to 20 tons; full inventory ... [illegible]

WANTED, Gentleman Companion as Partner, share expenses ... Box Z 6422, Gentleman.

SHOOTING, SPORTING.

SALMON Fishing to Let—One Irish mile of good Salmon Fishing, also Trout, on River Slaney; one bank only; extra good stretch. Particulars from Box Z 6370, Fishing.

WANTED, Air Rifle, Pellets, Old Gent's 22" Bike.—Kirkpatrick, Finglas.

GARDEN, FARM, BEES.

HIGH GRADE SEED WHEATS RECLEANED.

PAJBJERG.
QUEEN WILHELMINA.

Samples and Prices by Return.

DRUMMONDS,
57/58, DAWSON STREET, DUBLIN, AND CARLOW.

DICKSONS of HAWLMARK

Spring Flowering Bulbs for present planting; Choice mixture of Darwin and Cottage Tulips, 3/- dozen, 18/- per 100; also red, violet, salmon, scarlet, rose, lavender and white (separate) 3/6 dozen, 27/- 100; post free.—61 Dawson street, Dublin.

AT Drummonds—Sow now, Lawn Grass, A Mixture, 3/6 lb., stone 45/-; B, 3/- lb., 38/6 stone; C, 2/6 lb., 32/6 stone.—Dublin and Carlow.

AT Drummonds—Wallflowers, in variety, 1/- doz., 7/6 100; Myosotis Blue Ball, Brompton Stock, pink and mixed, 2/- doz., 15/- 100; postage extra.—Dawson st., Dublin, & Carlow.

AT Drummonds—Tulips in variety, 3/- to 3/6 doz., 22/6 to 27/6 100; Snowdrops, 1/2 doz., 7/6 100; Muscari (Grape Hyacinths) 1/- doz., 7/- 100; Madonna Lily, white, 1/- 1/6 each, extra large 2/-; Anemone St. Brigid 1/9 doz., 12/6 100.—Dublin and Carlow.

APPLES, finest Bramley Seedlings, 7/6 per st.—30 Marlborough rd., Donnybrook, afternoons, after 3 o'clock.

BULBS and Plants—Tulips, mixed, 2/9; Daffodils, mixed, 2/-; Anemones, mixed, 1/9; Wallflowers, 1/-; Siberian Wallflowers, 1/6; Forget-me-Not, 2/-; Sweet William, 1/6; Brompton Stock, 2/-; Canterbury Bell, 1/6; Antirrhinums, 1/6; all per doz.; add 6d. for postage.—Suttons, Ltd., 1 Sth. Mall, Cork.

CABBAGE Plants—Enfield Market, Flower of Spring, Savoy, Offenham, Non Pareil, Drumhead and Flat Dutch, 2/- per 100 (500 9/-, 1,000 17/6); Kale Plants, 17/6 per 1,000; carriage extra.—Brady & Co., Clonmel.

COOLMORE Nursery Gardens, Thomastown, Co. Kilkenny.—The following splendid, sturdy, transplanted Spring Plants are now ready for sale or orders for later delivery:—Alyssum Sax, mixed shades of yellow, 2/-; Aubretia, lovely mixed shades of mauve, purple, pink and lilac, 1/6; Bachelor's Buttons, pink and red, 2/-; Brompton Stocks, purple and mixed, 2/6; Canterbury Bells, blue, rose, mauve and mixed colours, 2/6; Cheiranthus Allonii, orange, yellow, and golden bedder, 2/-; Myosotis (forget-me-not), royal blue and dwarf, 1/6; Polyanthus, white, red and orange, yellow and white, 2/6; Pansies, crimson, purple, yellow and mixed, 2/6; Sweet William, pink, white and mixed, 2/-; Wallflowers, Giant Yellow, Fire King, Blood Red, Orange Bedder, Ruby Red, Cloth of Gold, 2/- (all per doz.). Postage—On 1/6 orders, 6d.; on orders over 2/- and under 7/-, 1/-; on orders over 7/- and under 15/-, 1/6; orders over 15/- post free and containers returnable. Apply Manager of above Nursery.

CABBAGE Plants—For Sale, Rous Lench, Flower of Spring, Offenham, 2/9 100, postage paid.—Armstrong, Garden Ho., Enniscorthy.

DIANTHUS, Delphiniums, Russell Lupins, Aquilegia, Hollyhocks, Pansies, Tree Lupins, Matricaria, Aubretias, Gypsophila, Anchusa, 3/6 doz.; carriage extra.—Johnston, Moy Gardens, Ballina.

FRUIT Preserving Bottles, complete with caps, rings and six clips, 8/- doz.; spare fittings available; clips 1/10 doz., caps 8d. doz., and rubber rings 1/- doz.; postage extra; country orders add 3/6 per doz. to cover cost of packing and carriage on bottles. Note only address: Thos. McKenzie and Sons, Ltd., 212 Pearse street, Dublin.

GARDEN Arches—Strong Wire Arches, 7ft. high, 4ft. wide, 12in. deep, 21/-; Strong Wire Sweet Pea Trainers, 4ft. or 5ft. high, 6ft. wide; carriage extra.—Staveley's Stores, 137 Parnell street.

GARDEN Rubber Hose, reinforced, 30 ft., complete with brass fittings, 32/9; railway carriage, 2/3 extra.—Staveley's, 137 Parnell street.

IRIS Stylisa, lovely for cut flowers; 12 3/-, free. Box Z 6326, Flowers.

LISSADELL Vegetable Plants for present planting. Cabbage, Harbinger, Early York, 3/- per 100; Lettuce Plants, May Queen and Passion White, 3/6 per 100; all post free; cash with order.—Manager, Lissadell, Sligo.

LARCH Poles (very large selection) to make pergolas, etc., for your garden. Spades, Forks, Shovels, etc.; Lawn Mowers and Garden Shears repaired by automatic grinder.—Dairy Engineering Company of Ireland, 21 Bachelor's Walk, Dublin.

LETTUCE Plants, French Frame; 2/- 100, 15/- 1,000. Phone 92762.

OPEN on Saturday till 5.30 p.m. Come and see by far the largest and best stock in all Ireland.—Watsons, Killiney, Co. Dublin, Growers of Fruit Trees, Shrubs and Roses.

OURISIA (ALOIDES) Cappanocia, easily grown; glorious deep sky-blue flowers, dwarf tufted habit, 2/- six, 3/6 doz., all instructions sent, postage 6d.—Miss D. Knox, Kilkenny.

ORCHARD boxes for the proper storing of apples, capacity 40lbs., price 6/3 each, plus cost of carriage if sent by rail. Only address: Thos. McKenzie and Sons, Ltd., Pearse street, Dublin.

PRIMULAR Malacoides, 2/- doz., to flower at Xmas.—O. Smyth, Newtown, Drogheda.

PRIMULA Obeonica, good mixed strain, 10/- doz. ex 3" pots; postage paid.—Griffin's Nursery, Limerick.

SALE, over 100 Griselinia Shrubs, cheap, own transport Dundrum; Violas 3/6, Iris stylosa 5/- doz. Box Z 6371, Shrubs.

SODIUM Chlorate — The famous non-poisonous weed killer for paths and drives is now once more available in limited quantities; enquiries invited. — Thomas McKenzie and Sons, 212 Pearse street, Dublin.

SALE strong Wallflower Plants, separate or mixed colours; 4/6 100.—Fox, 1 Dernavaragh rd., Terenure.

SPARAXIS, the lovely "wand-flower," pale pink bells from stalk, like fishing rod, height 4ft.; bulbs 3/- doz., postage 6d.—Miss Knox, Kilkenny.

SIBERIAN Wallflower, gorgeous orange-flowered strain, bushy, transplanted plants; 6/6 100, 60/- 1,000; post free.—McCarthy's Nurseries, Clonakilty.

WALLFLOWER Plants, bushy, transplanted, separate colours—red, golden, ruby, orange, scarlet, violet, yellow, 1/- doz.; mixed 6/6 100, 60/- 1,000; all post free.—McCarthy's Nurseries, Clonakilty.

WALLFLOWERS, mixed colours, 5/- 100, post free.—Devereux, Cherry Orchard Gardens, Greystones.

WALLFLOWERS, mixed or in colour, Bushy Plants, 10/- hundred; Canterbury Bells, mixed, 12/- hundred; Cheiranthus, 10/- hundred; Strawberry Plants, Huxley Giant, one year old, 2/6 doz., 15/- hundred.—Griffin's Nursery, Limerick.

POULTRY, FISH, DAIRY.

BALLANAGH Farm, Avoca—Pullets, March; Sussex 66, Leghorn Crosses 110/-; Crossbreds Point Lay 100/- dozen.

BUTLERSGROVE Poultry Farm, Gowran, Kilkenny—Pullets near laying for autumn-winter eggs; pure Sussex or Barred Rocks, 11/6; specially crossed for winter layers, 10/6; first cross March Rhodes x Sussex, 11/-; carriage paid.

COCKERELS, Rhodes (lovely colour), Wyandottes, Leghorns, Sussex, all related to my Kilkenny Show winners; Breeding Hens; 12 Leghorns and Cock, 90/-.—Fairyhill, Blackrock. Telephone 82138.

R.I.R. Cockerel, February hatched, Department strain, 15/-. Box Z 6389, Cockerel.

SLATTED floor laying Houses, capacity 35 birds, £20; carriage paid nearest station.—Castle MacGarrett Industries, Claremorris.

SALE, Aylesbury Drakes, 13/6; Ducks (limited), 14/6; 8 mths.; car. free.—Tara Poultry Industries, Ashtown, Castleknock.

SALE—Guinea Fowl, 4 mths old, unsexed, 25/- each. Apply, Mrs. A. P. Harris, Athassel, Golden, Co. Tipperary.

200 RHODE Island Red Pullets from blood-tested, heavy laying stock, now 6 mths old, and about to lay; very sound birds; per doz., £9; price of larger numbers on application. W. A. McCulloch, Greenlands, Ballyboughal, Co. Dublin.

DOGS, CATS, BIRDS, PETS.

ATTRACTIVE Toy Yorkshire Puppies; sire, Master Pellon—Clu Mor ex Robinhood Lucinda.—Winters, 4 Broc's Cottages, Donnybrook.

AN outstanding Male Pekingese Puppy, fawn, black mark; show specimen; stamped reglet.—17 Belmont Park, Donnybrook.

ELKHOUND Puppies, 8 weeks old, for Sale.—Richard Woods, Cootehill.

FOR Sale, Irish Terrier (dog), 18 mths., good watchdog, quiet with children. What offers? Apply Box Z 6394, Dog.

FOR Sale, Dachshund Puppy, male; 12 months old; champion pedigree; reg. I.C.C. Apply 69 Marlborough rd., Donnybrook.

GERMAN Shepherd (Alsatian) Puppies by Garry of Latoka, prize-winning son of International Champ. Geroff of Brittas, out of Chienna Gormanston by Champ. Quest of Peak Hill; whelped July 15th; temperament and bone excellent; regd. I.K.C.—O'Connor, Gormanston Castle, Meath.

IRISH Red Setters—Sale, Litter of Pups, 4 bitches and 1 dog, born 3rd July, 1945; regd. I.K.C., also I. Red Setter bitch, 6 months old, fit to train, regd. with I.K.C. Rose of Arragh by Hero of Munster, dam Princess of Arragh; best working and bench strain.—M. J. Minahan, Silvermines, Nenagh.

SCOTTIE Pups, real beauties; reasonable.—"The Close," Mount Merrion.

SALE, Pedigree Wire Hair Fox Terrier Puppies, males 24/6, females 22/6 each; Black and Tan Terrier Puppies, 21/- each; all free from hysteria, healthy.—Mrs. Healy, Roseboro' road, Tipperary.

WANTED, Spaniel or Retriever Dog, fully trained and not over 3 yrs.; must be good retriever on land and water; trial required; reasonable price. Full partics. to Johnston, Cartron, Sligo.

WINETAVERN Coloured Bull Terriers, have supplied and young stock usually for Sale. Enquiries to Mrs. Barker, Birch Grove, Kill avenue, Dun Laoghaire. Phone 81185.

YORKSHIRE Terrier Pups for Sale, well bred, from 3 gns.; stamp reply. Box T 506.

HOUSES, LANDS FOR SALE.

SMITH GRIFFIN & CO.,
Auctioneers,
140 ST. STEPHEN'S GREEN,
OFFER THE FOLLOWING PROPERTIES:

DALKEY—Sea front, 3 reception, 3 bedrooms, etc.; £1,050.

CLONTARF—Detached family Residence, on one acre; non-basement; £3,500.

MOUNT MERRION—Semi-detached Residence, 2 reception, 4 bedrooms; garage; telephone; £2,500.

MOUNT ARGUS, Harold's Cross—2 reception, 4 bedrooms, newly decorated. Auction Sale, Tuesday, 16th October.

SANTRY—Detached, modern Residence, 2 reception, 4 bedrooms, maid's room, 2 bathrooms; 2 garages; £3,000.

CO. MEATH—Fattening Grazing Farm, containing 63 acres, herd's cottage; low outgoings; £1,800.

TRIM—Magnificent Residential Farm, comprising 460 statute acres; house, with all modern conveniences. Price on application.

SUMMERHILL, Co. Meath—Excellent Grazing Farm, containing 210 statute acres; £5,000.

LEESON STREET—House, in self-contained Flats; net yearly income £274. Price £2,600.

WHITEHALL—Modern House, let weekly to quarterly tenant; net yearly income £94 10/0. Price £1,150.

LEESON PARK—House, in two Flats; income £198 yearly. Price £1,700.

SMITH GRIFFIN & CO.,
Auctioneers,
140 ST. STEPHEN'S GREEN.
Specialists in the Sale of Farms, House Property and Investments.

AT Reduced Price for immediate Sale—8 Oakley road, Ranelagh; 3 recep., 4 bedrooms, maid's room; garage; large garden.—McLaughlin and Co., 3 Grafton street.

A VERY attractive family Residence ... [illegible] Morehampton road, Donnybrook, non-basement; 2 reception rooms, breakfast room, 5 bedrooms, kitchen, large garden, garage ... [illegible] M.I.A.A., 69 Grafton st. Phone 21449.

ADJACENT Pembroke road ... [illegible]

HOUSES AND LANDS CONTINUED.

A LARGE City House for Sale, at 75 Lower Mount st.; 16 rooms; £1,750; 2,000 sq. ft. at rear; long lease; newly overhauled and decorated; suitable for offices, flats, club, etc. Key at 80 Merrion square.

AUCTION Sale, Wednesday, 10th inst., at 30 College Green, at 2.30 p.m.—Gheluvelt, Dungriffin road, Howth—Detached, double-fronted, non-basement Residence, 2 reception rooms, 4 bedrooms, bathroom, kitchen offices, etc.; garage, large gardens; vacant possession; long lease, subject to £6. Full particulars from the Auctioneers: Jackson Stops & McCabe. Telephone 21601.

AUCTION Sale, Wednesday, 10th inst., at 30 College Green, at 2.30 p.m.—The Haven, Stillorgan road — Modern, non-basement Residence, 3 reception rooms, cloakroom, 4 bedrooms, bathroom, kitchen offices, etc.; large garage, gardens; vacant possession; long lease, subject to £12 10s. 0d. Full particulars from the Auctioneers: Jackson Stops & McCabe. Telephone 21601.

AUCTION Sale, Wednesday, 10th inst., at 30 College Green, at 2.30 p.m.—Carrowgarrif, Moville, Co. Donegal—Non-basement Residence, on shores of Lough Foyle, with about 33 Statute acres; held free of rent; 3 reception rooms, sun room, cloakroom, 5 bedrooms, 2 maids' rooms, bathroom, kitchen offices, etc.; electric light, telephone; attractive gardens, tennis court, etc.; excellent outoffices. Full particulars from the Auctioneers: Jackson Stops & McCabe. Telephone 21601.

AUCTION Sale, Tuesday, 16th inst., at 30 College Green, at 2.30 p.m.—2 Belmont avenue, Donnybrook—Detached, non-basement house, 2 reception rooms, 3 bedrooms, bathroom, kitchen, etc.; newly decorated; good gardens, garage; vacant possession. Full particulars from the Auctioneers: Jackson Stops & McCabe. Telephone 21601.

AUCTION Sale, Tuesday, 23rd inst., at 30 College Green, at 2.30 p.m.—Knocknashane, 70 Eglinton road—Double-fronted, detached Residence, 3 reception rooms, cloakroom, 6 bedrooms, 2 bathrooms, 2 maids' rooms, modern kitchen offices, etc.; excellent gardens, garage; vacant possession. Full particulars from the Auctioneers: Jackson Stops & McCabe. Telephone 21601.

AUCTION Sale, Thursday, 25th inst., at the Imperial Hotel, Waterford, at 12 o'clock—Ground Rents and high-class Leasehold Rents amounting to about £580 per annum, out of business premises and residential property in the City of Waterford; in 21 lots. Full particulars from Auctioneers: Jackson Stops & McCabe. Telephone 21601.

AUCTION, Wednesday, 24th October, on the premises, Stella Maris, an attractive, modern, semi-detached House, on Dun Laoghaire seafront; 2 reception, 4 bedrooms, bathroom, etc.; gas and immersion heater; garage, garden; telephone; possession. Seen only by appointment, phone 83126, Megahey, Auctioneer, Sandycove.

AUCTION—89 Kimmage rd., West, at our Property Salerooms, Sth. Gt. George's st., at 1.30 p.m., on Thursday, 11th Oct.—Modern, semi-detd., 2-storey House, enjoying magnificent views of the Dublin Mountains; situate on 54 bus route, and within 3 mins. of 54a bus route. To be Sold with Vacant Possession. For further partics. and order to view apply Thos. Dockrell, Sons & Co., Ltd., Auctioneers.

AVOCA Cottage, Avoca avenue, Blackrock—Neat, semi-detached, 2-storey House, in splendid residential area; 2 reception, 4 beds., maid's room, garage. Seen only by appointment. Auction Tuesday, 9th October.—Hamilton and Hamilton, 17 Dawson street.

AUCTION—28 Belton Park ave., Donnycarney, at our Property Salerooms, Sth. Gt. George's street, at 1.30 p.m. on Thursday, 11th Oct.—Soundly-constructed, mod. 2-storey Terrace House. To be Sold with Vacant Possession. For further partics. and order to view apply Thos. Dockrell, Sons & Co., Ltd., Auctioneers.

AUCTION—Profit Rent of £53 17/- per an., arising out of 4 Belton Park ave., Donnycarney—Mod. 2-storey House, let to excellent tenant, at our Property Salerooms, Sth. Gt. George's st., on Thursday, 11th Oct., at 1.30 p.m. For further partics. and order to view apply Thos. Dockrell, Sons & Co., Ltd., Auctioneers.

AUCTION Wednesday Next, at 2 p.m.—77 Hollybrook Villas, Naas rd.; very attractive mod. House; vacant possession; convt. to Oblate Church; well worth inspection.—Gerald Gilbert, M.I.A.A., 139 St. Stephen's Green. Phone 52419.

A GENEROUS Loan—easily repayable—to Buy your Home.—Irish Permanent Building Society, 42 Dame street, Dublin. Phone 74103.

BATTERSBY Offer — Drumcondra; £1,550; semi-detached Residence; 2 reception, 3 bedrooms, bathroom, kitchen, gardens, garage. Also another at £1,300. Details, 39 Westmoreland street.

BALLSBRIDGE—Superior, bay window House, adj. R.D.S., 2 reception, 5 bedrooms; excellent order; £1,750.—Albert MacArthur.

BLACKROCK—Superior, modern, detached Residence, 11 acres, specially designed, cloakroom, drawingroom, diningroom, study, 5 bedrooms, garage; £4,500.—Albert MacArthur.

BLACKROCK—Beautifully Furnished Residence, in perfect order; 3 reception, 3 bedrooms, garage, etc.; price £2,500 (inclusive). Another Unfurnished, £1,400.—Hamilton and Hamilton.

BALLSBRIDGE—Red brick, non-basement House, 5 bedrooms, 2 rec., etc.; newly decorated; £1,750.—Adhouse, 2 Burgh quay.

BUILDING Site, approx. 4 acres, situated on the Naas road, about one mile from Inchicore, with a frontage of approx. 200 yards; water, electric light and supplies available; for Sale.—Jackson Stops and McCabe. Phone 21601.

CLONTARF—Semi-detached, double-fronted, 2-storey Residence, with basement; 2 recept., 5 bedrooms, bathroom, etc.; large garage, good gardens; lease 135 yrs.; head rent, £25; P.L.V. £28; immediate possession; £1,400.—Corcoran, Auctioneer, 76 Dame st.

CONNOLLY, Lincoln place—Rathgar, 3 reception rooms, 4 bedrooms, gardens, etc.; £2,500.

CONNOLLY, Lincoln place—Dartry, detached, 3 reception rooms, 5 bedrooms, large gardens, tennis court, garage; £4,000.

CONNOLLY, Lincoln place—Ranelagh, 7 rooms, good gardens, garage; £1,000.

CONNOLLY, Lincoln place—Drumcondra, detached, double-fronted, modern House, red bricks; 3 rec., 4 bed.; maid's room; good gardens, garage, greenhouse; £2,200.

CONNOLLY, Lincoln place—S.C. road, Kilmainham; 3 rec., 4 bed.; modern, brick residence; double-fronted; suit doctor, etc.; £1,850.

CONNOLLY, Lincoln place—Blackrock, s/det., modern; 2 rec., 3 bed.; greenhouse; £1,600 and fees.

CONNOLLY, Lincoln place—Milltown, modern, s/det., bay windows; large gardens, garage; 2 rec., 3 bed., kitchen; £1,500.

CONNOLLY, Lincoln place—Investment, modern house, let single tenant, £91 p.a.; N.C. road; £900.

CONNOLLY, Lincoln place—North suburbs, Detached, Non-basement; 3 recept., 6 bedrooms, large gardens.

CLONTARF—Charming modern Residence; 3 reception, 3 bedrooms, garage, greenhouse, etc.; £1,650.—Hamilton and Hamilton, 17 Dawson street.

DUN LAOGHAIRE—Attractive, modern Residence; 3 reception rooms, 5 bedrooms, immersion heater, garage, greenhouse; £2,300.—Jackson Stops and McCabe. Phone 21601.

DUNDRUM—Detached Residence. Telephone 95194.

DONNYBROOK (favourite road)—Modern Residence, in excellent condition; 3 rec., 4 bed.; £3,000.—Browne & Dowse, Ltd., 2 Dawson street.

DALKEY—Attractive, non-basement Residence, beside sea, perfect order; 3 recept., 5 bdrms., garage, etc.; £2,250.—McLaughlin & Co., 3 Grafton street.

DUN LAOGHAIRE—Detached Residence; 3 flats; excellent tenants; profit over £100; sale, £1,500. Box 737, Stephen's Library, Dun Laoghaire.

DRUMCONDRA—Semi-detached, red-brick, modn. Residence; 2 recept., 3 bedrooms, bathroom, etc.; garage; immediate possession; £1,550.— Thomas Corcoran, Auctioneer, 76 Dame st., Dublin.

DRUMCONDRA—Mod., semi-detchd.; 3 beds., 2 recept., large gdns., garage; bargain, £1,350.—McLaughlin & Co., 3 Grafton st.

DUNDRUM—Open situation, nicely planned, semi-detached House; 6 apartments; garage; £1,450.—Albert MacArthur.

DRUMCONDRA — Modern, semi-detached House, 6 apartments; garage; £1,550.—Albert MacArthur, Housefinder.

DRUMCONDRA — Modern, semi-detached House, 2 reception, 3 bedrooms, garage, good gardens; low outgoings. Further details from Smith Griffin and Co., 140 St. Stephen's Green. Telephone 21303/4.

DARTMOUTH square—2 reception rooms, 4 bedrooms, bathroom, kitchenette, garage; garden flat, let at £78 per annum; £2,050.—Jackson Stops and McCabe. Phone 21601.

DETACHED, ultra-mod. Residence, built pre-war, Sth. suburbs — William Browne, Rathgar. Phone 95194.

DUNLEARY — Semi-det., non-basement House, completely renovated, 4 bedrooms, maid's room, 2 rec., etc.; large garden; £2,500.—Adhouse, 2 Burgh quay.

DONNYBROOK—S/d. mod. res., in perfect order; 2 recp., 4 beds.; nice gdns.—Agents, Hamilton and Hamilton, 17 Dawson street.

EXECUTORS' Sale—Gross Income £302 18s. 0d. p.a., out of substantial pre-1914 Houses, Phibsboro' road. For Auction, Tuesday, 16th October, at 140 St. Stephen's Green, at 2.30 p.m.—Smith Griffin and Co., Auctioneers. Telephone 21303/4.

FOR Sale, Griffith ave., Mobhi rd. end, Mod. Semi-detached House, garage, gardens; excellent condition; seen by appointment.—John S. O'Connor & Co., Solicitors, 4 Upper Ormond quay.

FOR Sale, two non-basement, six roomed Tenement Houses, centre of city; solvent tenants. Box T 1070.

FREEHOLD Building Site, within 2d. bus fare, at terminus; ideal building position; 2½ acres.—Adhouse, 2 Burgh quay.

FOR Sale, Modern House; 2 rec., 4 b/rooms; garden and garage; e.l. and phone; 3 minutes from Terenure tram and bus service; good shopping centre. Box R 1670.

FREEHOLD, modern Residence, 6 bedrooms, 3 rec., etc., on 35 acres, main Dublin-Wicklow road; price £3,750.—Adhouse, 2 Burgh quay.

GRIFFITH Avenue—Semi-detached, compact House; 3 bedrooms; £1,200.—Hamilton and Hamilton, 17 Dawson street.

GLENAGEARY—Attractively designed, semi-detached, bay window, well equipped, 2 reception, 3 bedrooms; garage; £1,600.—Albert MacArthur.

HOUSE Purchase — Loans repayable over long terms. Full partics. obtainable from the Secretary, Property Loan and Investment Co., Ltd., 40 Dame st., Dublin. Capital £400,000 (fully paid) subscribed by the principal Irish Banks.

HOWTH—Excellent House, 3 recpt., 4 bed., bathroom, kitchen, pantries, etc.; close to church and schools; long lease, low outgoings; £1,600. Box T 512.

HOUSES, 3 reception, 3 bedrooms, Whitehall, Drumcondra, well built, £1,150. Phone 35517.

HOWTH road, Raheny—Modern, semi-detached House, containing 2 reception, 3 bedrooms, etc., convenient to churches and schools. Further details from Smith Griffin and Co., 140 St. Stephen's Green. Telephone 21303/4.

HENLY Park, Churchtown — Attractive, modern Residence, with gardens and garage, 2 reception rooms, 3 bedrooms.—Jackson Stops and McCabe. Phone 21601.

MALAHIDE road—Attractive, modern House, 4 bedrooms, etc.; splendid order; nice gardens, garage; £1,850.—Adhouse, 2 Burgh quay.

MILLTOWN—Attractive, modern House, 4 bedrooms, 2 rec., etc., gardens, garage; £1,650.—Adhouse, 2 Burgh quay.

MODERN Dwellinghouse for Sale, Balbriggan; 3 bedrooms, sittingroom, diningroom, k. and c., elec. light.—Branigan and Matthews, Solicitors, Drogheda.

MEATH—Farm for Sale, 90 Stat. Acres Fattening Land, 6-roomed House, and 4-roomed Cottage, out-offices; L.C.A. £28, rates £22; on main bus route; price £4,000.—Woodbine Lodge, Rathbeggan, Dunboyne.

MARYBOROUGH, 1 Newpark Villas—Splendidly built, non-basement, family Residence; all modern conveniences; vacant possession. Auction 10th October.—Hamilton and Hamilton.

NORTH Circular road (main road)—Excellent family Residence, 3 reception, 6 bedrooms, 2 car garage.—Albert MacArthur, D'Olier st.

N.C. Rd. (near Park)—Pre-war, red brick House, 3 bedrooms, 2 rec., bathroom, w.c., etc.; gdns., garage; £2,200.—Adhouse, 2 Burgh quay.

OWNER will sell privately, comfortable Cottage, 3 country village, 30 miles from Dublin ... [illegible]

... [illegible]

PEMBROKE road—House in self-contained flats, producing per annum £300; price £3,000.—Adhouse ... [illegible]

RATHGAR—... S.C. ... Detached ... [illegible]

RATHFARNHAM—4 Recept., 7 bedrooms, modern, with Land.—Browne, Rathgar. Phone 95194.

RANELAGH—Choice, semi-detached House, 2 reception, 4 bedrooms, maid's room; excellent order; £1,750.—Albert MacArthur, Housefinder.

RATHGAR — Red brick, non-basement House, 4 bedrooms, 2 rec., tiled kitchen, bathroom, etc.; gardens; £1,650.—Adhouse, 2 Burgh quay.

SOUTH Circular road, Portobello—Fine family House, 2 reception, 5 bedrooms, maid's room; £1,250.—Albert MacArthur, D'Olier st.

SALLOMAGH—Beautiful Residence, with William Browne, Rathgar. Telephone 95194.

SALE—Substantial House, Castlewood Park, Rathmines; contains 2 recpt., 4 bedrooms, bathroom with lavatory, separate indoor lavatory; kitchen, scullery with fitted cupboards, enclosed tool and coalhouse, cook-an-heat range, e.l. and copper piping throughout; outgoings less than £30; rear, for car; side entrance, garden front and rear; good repair; no outlay. Box T 545.

SOUTH County—Suit Institution or Community—Spacious Mansion Residence, on 60 acres, freehold; also 6 Cottages; £10,000.—Albert MacArthur, Housefinder.

SPLENDID Residence at Milltown, with attractive grounds, in excellent flats (1 in owner's occupation); estd. income over £400 p.a.; price £4,000.—Albert MacArthur, D'Olier st.

SEMI-DETACHED, pre-war House, 5 bedrooms and maid's, 2 rec., tiled kitchen and scullery; garden, garage, greenhouse and summer house; telephone; all in perfect order; price £3,000; beside rail and bus; no agents. Box T 393.

TERENURE—Well constructed Bungalow Residence, 2 reception rooms, 4 bedrooms, garage; well stocked gardens; £3,000.—Smith Griffin and Co., 140 St. Stephen's Green. Telephone 21303/4.

YORK rd.—Splendid, red brick, semi-detached House; 4 beds.; £1,750.—Hamilton and Hamilton, 17 Dawson st., Dublin.

218, 219, 219a, 220, 221, 222, 222a Phibsboro' road and large yard at rear. Executors' Sale in seven lots. Recommended Investment; low outgoings; prompt paying tenants; no arrears.—Smith Griffin and Co., Auctioneers, 140 St. Stephen's Green. Telephone 21303/4.

HOUSES AND LANDS TO LET.

NUTLEY Park, Donnybrook—One of the best Houses, 4 bedrooms, garage; furnished; for 6/12 months; £30 monthly. Immediate personal application, Allen Townsend, 10 Stephen's Green.

RATHFARNHAM—Attractive modern House to be Let Furnished; £200 per annum; 2 sittingrooms, 3 bedrooms, study, bathroom.—James H. North and Co., Agents, 110 Grafton street.

HOUSES AND LANDS WANTED.

DALKEY—House Wanted, with private bathing; up to £3,000. Box Z 6390, House.

DIAL 95194 if your have a House for Sale or to Let, any district.

FURNISHED or Part Furn. Bungalow, small House or Flat Wtd., South side; very careful tenants. Phone 84088 or Box T 409.

SMALL, Unfurn. House Wanted to Rent, Ballsbridge to Monkstown; 3 adults; careful, considerate tenants. Box T 306.

WANTED to Rent, Unfurn. House, Ballsbridge, Rathgar, Rathmines or Donnybrook vicinity. Box T 790.

WANTED to Purchase as Investment, Block of Houses let to tenants, or Flat Property; £9,000 to invest. Box T 441.

WANTED to Rent, Furn. or Unfurn. small House, Bungalow or Flat, anywhere within 30 or 40 miles of Dublin. Box T 1041.

WANTED, Investment Property, city, suburbs; business premises preferred; no agents. Box T 1104.

WANTED to Rent or Purchase, Bungalow, small House or good Lodge; near city, Sth. side. Box T 1094.

WANTED, Land, 50-60 Acres, within 15 miles' radius South city, convenient to main road. Full partics. to Box T 1103.

WANTED to Purchase, Small Detached Cottage, Dublin or Wicklow. Box Z 6424, Cottage.

WANTED, small Cottage or Gate Lodge, to rent; permanent; convenient to Dublin. Box Z 6250, Cottage.

WANTED to Rent, House, unfurn. or partly furn.; central position, mod. conveniences; 4 bedrooms, bathroom, etc.; garden. Box 125, Irish Times Branch Office, Ranelagh.

4 BEDROOM House Wanted, Ballsbridge, Blackrock vicinity, or nice suburb; up to £2,000. Box T 440.

£2,000 OR more available for good modern House, Clontarf vicinity; about 3 reception, 4 bedrooms, etc. Replies to Good and Ganly, M.I.A.A., 30 Lincoln place. Phone 62469.

PREMISES, SHOPS, OFFICES.

FOR Sale, First-class Licensed Premises, centre city, excellent trading returns; full partics. given only to genuine enquirers. Box T 1105.

FACTORY Premises for Sale, area 2,600 sq. ft., near Dame street; price £2,200; head rent £25, valuation £30; lease 90 years.—H. W. Sloan, 20 College Grn. Phone 21614.

GARAGE and Filling Station, 5 electric pumps, shop, small house; South County Dublin, price £5,250.—Hamilton and Hamilton, 17 Dawson street.

SHOP and House, suitable high-class Provision Business; no goodwill; unrivalled position; Sth. suburbs in prominent business corner; rent £178 and rates; valuation £28; branch firm might suit; capital required. Box Z 6382, Shop.

TO Let, Offices and Stockrooms, closed, in available. Apply Central Hotel, Exchequer street, Dublin.

TO Let, Old Established Off Licence, Dublin. Box T 509.

WANTED, in vicinity of St. Stephen's Gn., Wicklow st., or thereabouts, Two Offices adjoining Stores, or Shop and Stores; rear entrance an asset. Box T 1092.

WANTED to Rent, Ground Floor Building, 3,000 to 4,000 square feet dry; city or convenient suburb. Box T 1032.

WANTED to Rent, Factory Premises, 4 stores, 6,000 approx. Box Z 6393, Factory.

APARTMENTS, FLATS TO LET.

BOARD Residence, or Bed, Breakfast; 5 mins. walk Grafton st.—71 Lr. Leeson st.

BED-SITTINGROOM or Bedroom and Sittingroom ... [illegible]

COMFORTABLE Board Residence ... [illegible]

FURNISHED ... [illegible]

... [illegible]

APARTMENTS, FLATS, WANTED

COUPLE Require Unfurn. Room, Dublin, Blackrock. Box T 1108.

FURNISHED Flat Required in quiet, residential area; Pembroke, Blackrock, Rathgar. Box S 1984.

FLAT, 3-4 rooms; married couple; no children; Protestants; Blackrock, Sandycove, near sea preferred. Box T 512.

GENTLEMAN, single, Requires Partial Board; garage attached preferred; very good terms offered; Donnybrook area. Box T 517.

GARDEN Flat Wtd., self-contd., Furn., 2 or 3 rooms; for year or longer; up to £3 week. Box T 1071.

HIGH Rent offered by careful Tenants for Mod. Furnd. S.C. Flat. Box T 1167.

LADY (60) would like to find pleasant home for winter, perhaps longer; country prefd.; mod. terms. Box T 771.

MONKSTOWN, Blackrock, Dun Laoghaire, convenient to Station—Wanted immediately, Flat or House. Box T 544.

SUPERIOR, self-contd. Hall Flat, 4 apts. at least, required within two months. Box T 1079.

SMALL Flat, Bed-Sittingrm., or Room with attendance (lady civil servant); select. Box T 552.

SELF-CONTAINED, Furnished Flat, small House or Cottage, for R.A.M.C. doctor's wife, baby and maid; must be central, south side; own linen, cutlery, etc.; security if necessary. Give all particulars, rent, accommodation, etc.; urgent. Box T 518.

STUDENT Requires Digs, private house, south side. Box T 520.

TWO sisters require Furn. Bed-sittingrm. or small Flat, Mt. Merrion, Blackrock, Ballsbridge or Donnybrook. Box T 1078.

WANTED, Comfortable rooms, with or without living accommodation; Fitzwilliam or Baggot st. district. Box T 906.

WANTED, Self-Contd. Flat, furnished or unfurnished, for two ladies; moderate. Box T 459.

WANTED, Furn. Flat; suit two adults, two children, 3 to 6 months rent in advance. Box T 734.

WANTED, for Professional purposes, Ground or First Floor Flat or Half-house, furnished or unfurnished; four rooms, modern conveniences; central or easily accessible, in good neighbourhood. Give full particulars and terms. Box T 513.

SEASIDE AND COUNTRY

AT Island View Guest House, Cootehill, Co. Cavan — Vacancies, adults; real country (inland); abundance rich milk, butter, eggs, etc.; homely, comfortable; convenient bus, rail, town.

DUN LAOGHAIRE — Accommodation, select, good food, terms moderate. Box T 528. Dun Laoghaire.

DUN LAOGHAIRE—Sea front; excellent accom.; reduced winter terms; full or partial board. Box 736, Stephen's Library, Dun Laoghaire.

GUESTS Received, 9 miles from Dublin; convenient to bus; excellent catering; moderate. Box T 1144.

GENTLEMAN requ. permanently small self-contd. Flat, preferably unfurn.; Kingstown to Dalkey; state full partics. Box T 1017.

HOUSE or very large Flat, unfurn. Reqd.; Blackrock, Monkstown, Dun Laoghaire or Dalkey; rent up to £120. Box Z 6260, Flat.

REQUIRED, House Wanted in Suburbs to Rent or Purchase; must be in good order, and with modern conveniences; careful tenants, adults. Full partics. to Box Z 6397, House.

TO Let (East Coast), 6 miles Rosslare, well Furn. Georgian Cottage; 3 sittingrms., 8 bedrms. (1 maid's), large playroom over garage; large garden, tennis court, bath, w.c., h. and c., light obtainable; excellent maid if required; hunting, rough shooting; 3 gns. monthly or sell £1,200. Box T 450.

WANTED, Furn. Cottage; simple wants near Wicklow, Arklow, Newtownmountkennedy; low rent; long term. Box T 1056.

MISCELLANEOUS.

BRIDGE Tuition, Road, South side Dublin, by University Graduate; night sessions. Box T 526.

FOR Paints, Distempers, Varnish Stains, etc.—Williams, 8 Cathedral street, Dublin.

GOOD Value in Meat at our own Meat Store, 1s Moore st. Rib Steak 1/- per lb.; our own Trading Stamps given.

MATRIMONY—Lady, over thirty, Protestant, independent means, good country family ... [illegible] Box Z 6415, Matrimony.

YOUNG Lady wishes to ... [illegible] Box Z 6414, Guest.

Printed and Published by the Irish Times, Limited, ... Dublin, Friday, October 5, 1945.

THE ESCAPE MACHINE

Britain's Strangest Secret Society

It was Britain's strangest secret society; it linked almost every city and town in these islands with the prison camps of Europe by contriving the escape of our men who had been captured. By cold courage, hardihood, guile and downright impudence it snatched our men from their prison camp guards and it brought them home. That was the Escape Machine.

Only now can its workings—even its existence—be revealed. The story is to be told, and for the first time, by an R.A.F. officer who was an expert on the Escape Machine.

EXCLUSIVELY in the
SUNDAY DISPATCH
ORDER YOUR COPY

GUARD YOUR TEETH... ...Night & Morning

The only way to keep your teeth safe from acid is by regular cleansing. However rushed you may be, you really cannot afford ever to neglect them. So every night and every morning clean your teeth thoroughly with Phillips' Dental Magnesia. This is the one toothpaste which contains 'Milk of Magnesia'*, recommended by dentists to combat acid in the mouth.

Phillips' Dental Magnesia

* 'Milk of Magnesia' is the trade mark of Phillips' preparation of magnesia

HOUSES AND LANDS CONTINUED.

(see above)

STOMACH SUFFERER NOW EATS ANYTHING

Blesses the Day She Tried Rennies

This former sufferer from stomach trouble has found real relief at last. She is so pleased with Rennies that she recommends them to her friends. She writes:—"I have been a stomach sufferer for a number of years, but since I started twelve months ago to take Rennie tablets I have found relief. I can eat anything now without any fear of pain. I always have some Rennies with me. I have recommended them to several friends; no praise is too good for them. I bless the day that I tried Rennies."—(Mrs.) E. A. C.

Digestif Rennies enabled this woman to eat normal food again, because of their three-fold action. Rennies contain antacids, which neutralise acidity, absorbents which reduce stomach gas, and digestive ferments which actively aid digestion. Rennies dissolve in the mouth. They become active at once, because they reach your stomach full strength—not weakened with water.

Get a packet of Rennies from your chemist to-day. If Rennies don't relieve your indigestion, it's high time you saw your doctor about it. Price 7d. and 2/-.

Eyes RIGHT

.... then keep them so ... may lead to defective vision ... precious eyesight by a timely ... specialists best qualified to ad...

... PEL L...
DIXON HEMPE...
111 GRAFTON STRE...

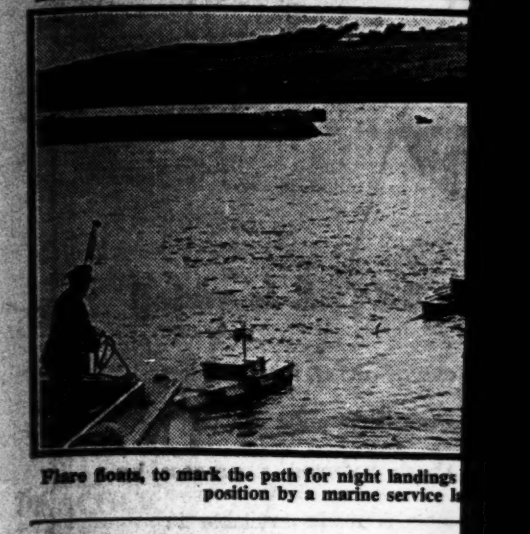

Flare floats, to mark the path for night landings ... position by a marine service l...

DEMOBILISATIO... BEGIN NEXT ...

The first stage of demobilisation of Army personnel is to begin on November 1st next.

This first stage will entail the release of officers who resign their commissions or apply for release from permanent service, and non-commissioned officers and men who apply for discharge or transfer to the Reserve for the purpose of resuming their studies or taking up assured civilian employment.

The second stage will affect other officers who resign their commissions or apply for release from permanent service, and non-commissioned officers and men who apply for discharge or transfer to the Reserve, irrespective of whether or not they have employment waiting for them.

The third and final stage will be concerned with all other officers, non-commissioned officers and men who are ineligible for service in the Permanent Force.

Any applications for release made during the first and second months of demobilisation, providing the release is for the purpose of resuming studies or taking up assured employment, will be regarded as falling within the first stage.

It is antic... release of n... and men wi... per month, ... therefore, b... of approxim... as is possibl... be in acorda... the men the... consideration... of places ... dates for tak... ment. Oth... priority will... ing to deg... circumstance... dependants ...

No non-c... man who do... Army, but ... engagement, ... to take ... October 31... reasons of ... unfitness, o... vacancy for ... ments.

In all cas... notice will ... before his r...

Although ... officially be... next, severa... legitimate ... return to ci... during the ...

No Boat Queues At Southern Ports

While large numbers of men, women and children have to wait in queues every night and morning at Dun Laoghaire Pier in the hope of getting a passage on the mail boat, travellers from Waterford and Cork experience no difficulty in getting away.

A Great Western Railway boat, which sails on three days weekly from Waterford to Fishguard, has left Waterford many times recently without its full complement of passengers, and intending passengers who applied for sailing tickets were surprised to find that they could sail on the following day.

The same conditions have prevailed on the British and Irish Company's boat from Cork to Fishguard in recent weeks.

The Cambria arrived at Dun Laoghaire last night with 947 passengers. These included Major McEnany, of the U.S. Third Army, a native of Connecticut, who is seeing Ireland for the first time. His ancestors came from Ireland.

Elections for the Supreme Soviet of the U.S.S.R. will take place on February 10th, 1946, according to a Decree issued by the President of the Supreme Soviet, Moscow Radio said last night.

Laun...

A furthe... morning to ... A conferen... and the ... opened yest... of the Dep... Commerce ... morning. O... understands... the question... deferred u... meantime t... to a Joint ...

Work...

Covering ... 116 hours ... time, the ... port Com... master re... port, Was... yesterday, ... schedule.

Several ... on the fl... thirteen s... hours 21 ... by Reuter... cess of the... mand wou... world flig...

Dear Madam, it simply won...
We've already turned back ...
But it's not quite the th...
One's DEAREST *to br...*
And declare one will stay th...

TRADE ENQUIRIES TO—
O'DEA & CO., LTD., WOLFE TON...

DEAREST Mattresses are supplie... extending to one ...
CAVENDISH ...
28/29 GRAFTON STRE...

BUY YOUR DEAREST from ...
Todd B...
MARY ...